Why Have High School Athletics Been Cut?

By GEORGE COLBURN

A little more than three weeks ago the Foothill Athletic League Board of Governors announced the league would operate under some new rules starting in September of 1961.

Very little publicity in the newspapers and a whole lot of confusion in the minds of, many followed the announcement.

In an attempt to clarify the issue and to present some arguments for and against the league ruling, this article is written.

THE BOARD of governors are made up of the seven principals whose schools compete in the Foothill Athletic League.

Their decision reached at a closed meeting February 10 and presented to the athletic directors on February 20, is as follows:

1) All freshmen sports as such were eliminated except for football. Freshmen are allowed to compete on all Jayvee "B" or varsity teams if they can make these teams.

2 Varsity baseball was cut from 20 to 16 games.

3) Varsity basketball was cut from 20 to 16 games.

4) Bee basketball was cut from 20 to 16 games.

5) Jayvee baseball was cut from 18 to 10 games. (The board of governor's orginal proposal called for six games.)

6) Varsity wrestling was cut from 12 to 10 matches.

THE REST of the sports in the Foothill League program remained basically status quo.

The board's ruling stated that no freshmen, jayvee or "B" teams would be recognized in wrestling, golf or tennis. Players not making the varsity will be allowed to play in pick-up matches with other teams, however.

Varsity football teams will be allowed eight games with six league games. Jayvee football is the same. Frosh football teams will play six games.

The varsity tennis teams are allowed 12 matches.

The varsity swimming teams are allowed six meets, but can compete in Saturday meets at any time.

Varsity track teams are limited to six league meets and two practice meets. Any relay or invitational meet will count as a practice meet unless it is held on Saturday. The teams can compete in as many Saturday track meets as the coaches allow.

The "B" track team plays the same schedule as the varsity.

THE VARSITY golf team is permitted 12 matches along with a county tournament for a total of 13 matches.

Varsity cross-country teams are allowed seven meets and the jayvees the same if they are run on the same day.

Basically (and we hope accurately) this is the set-up for the coming school year in the Foothill Athletic League.

The league will have seven schools competing at the varsity level next year.

DEL VALLE High School will compete in all varsity sports except football. The league has graciously allowed the school to freelance for one year to gain experience.

To find out the reasons behind the change we called on three members of the board of governors.

In conversation with these school principals their reasons for changing the league program rested on these basic points.

1) They believe there is a need for balance between the educational and extracurricular activities.

2 They believe there were too many students losing class time to travel to games. This is especially true in the spring, they said.

3) They said there was some problems concerning transportation to games and for boys who practice after school.

4) They said in some cases, students might neglect school work after getting home late from games or practice.

5) They believe that no great drastic changes have been made and the league still presents a strong, well-rounded athletic program.

Del Valle Principal Bill Ross stated the motive behind the program change was that the principals "believed that the sports interfered with actual classroom teaching." He said the boys competing in sports had to leave school early to make games—especially in the spring.

HE WENT on to stress the fact that the Foothill League principals have to maintain a proper balance between the education and the extracurricular activities.

Ross said that today, more than ever, the high school's educational program is being pushed.

The principal's basic and primary interest is the educational program, he said.

He cited the fact that at Del Valle there are 152 extracurricular activities scheduled for this school year.

This includes all types of activities—not only athletic events.

In order to obtain a cross section of views from the principals, we called on Oren Jones of Alhambra High School, president of the board of governors for this school year.

The original views as stated by Principal Ross were backed up by Jones.

HE SAID that the principals felt the number of teams and games at the high schools had been increasing over the years and it was getting to a point where it interefered with the players' education.

Jones said he and the league principals still feel the Foothill League has a "good, well-rounded athletic program that gives many boys the chance to play."

He stated that the board felt there are many schools going overboard in athletics and the principals did not want this to happen here.

He said the principals all have a sports background and they still want a strong program.

JONES pointed out that any league that offers a sports program such as the Foothill League offers, is presenting a good program.

The principals strived for a reasonable program, he said, and they believe they now have it.

Acalanes High School Principal Stan Walgren views were along the same line.

(Continued on Page 3)

Acalanes Board Seeks Change in Bus Stop Law

Trustees of the Acalanes High School District Monday night voted unanimously to "Conform with the law as soon as is practical" in eliminating school bus stops which they have been notified do not meet requirements of the State Department of Education and the Department of Motor Vehicles.

Assistant Superintendent Ross Reagan and Trustee William Lee reported to the board on the recent meeting of representatives of the Orinda, Lafayette, and Acalanes Boards of Trustees.

The high school district contracts with the two elementary school districts to provide school bus transportation under agreements extending over several years.

RECENTLY it has been notified that the Motor Vehicle Code requires unobstructed vision 250 feet in both directions from school bus stops, and that a regulation of the State Department of Education requires 400 feet clear vision in both directions.

In hilly areas of the elementary dsitricts, particularly El Toyanol Road and the Sleepy Hollow area of Orinda, and similar locations in Lafayette, this virtually eliminates all school bus service.

The high school board, stating that they "recognize this decision may create new hazards to elementary school children" agreed that they could not continue to operate in violation of these statutes.

To do so might constitute negligence on their part and make them liable in event of an accident, the said.

WE CANNOT continue to knowingly violate traffic laws in providing school bus service to the elementary districts," said President Will C. Hall.

Very few bus stops for high school students are included in the 119 that would be eliminated by the action Monday night. High school students are required to walk greater distances to pickup points and many are able to provide their own transportation to school.

Trustees were concerned over the problems their action would create for elementary governing boards, and agreed that a joint meeting would be held as soon as possible to consider means of notifying parents of their action and possible solutions to the problems.

Letters have been sent to State Assemblyman Jerry Waldie and State Senator George Miller calling their attention to the situation and requesting their intervention to effect a change in the Motor Vehicle Code.

A similar request has been made of the State Department of Education pertaining to that agency's regulation.

Acalanes School Board Considers P.E. Program

A discussion of the possibility of allowing physical education to become an elective activity for high school students participating in interscholastic athletics was considered at the last meeting of the Acalanes High School District Board of Trustees.

Lead by Harold Caldwell and Dr. Roger Stark, both of Orinda, the dicussion centered around the effect of compulsory physical education in producing excessive fatigue and increasing the possibility of injuries to students taking part in after-school training activities as well as the usual physical education classes during the school day.

BOTH FATHERS reported that many times students are so tired by excessive exertion that they are unable to prepare their homework assignments. Recognizing the carry-over value and educational benefits derived from the P.E. programs of the high schools, it was suggested that students be assigned a study period during that part of the school year in which they are engaging in competitive athletics.

Superintendent Neil H. Parsons reported that physical education instructors are adverse to such a plan because of the instructional benefits athletes would lose, and the effect it would have on the entire physical education program of the schools.

It was agreed that school representatives would present their points of view at a future meeting of the board.

SUPERINTENDENT Parsons reported on the progress of construction projects in the district, indicating that the multi-use building and shop building at Del Valle are about one-third completed; that approximately 92 percent of the grading at the Moraga Road school site is finished and should be entirely completed in a short time, and that the industrial arts building at Miramonte is more than half finished.

In other action the board: approved a request for sabbatical leave; approved a modification of the dust collector on the industrial arts building at Del Valle resulting in a savings of $2,700; granted permission to remove obstructing trees on the Acalanes campus; expressed appreciation for the receipt of a gift of spices to Del Valle High School by Mr. and Mrs. Kunter; denied a request for a salary adjustment, and agreed to study landscaping plans for a court area at Las Lomas High School.

ORINDA SUN

Vol. XIX, No. 7 | Friday, March 17, 1961 | CL 4-4343 | Lafayette-Orinda | Ten Cents

Bus Stop Law Change Sought

WE WANT YOU! That's what Mr. and. Mrs. William Hanley, left, and Mr. and Mrs. Albion Harmon are attempting to convey to all Miramonte parents who are planning the decor for the indoor, outdoor events for the Saturday Nite Jamboree to be held April 8 at Miramonte, beginning with dessert at 8:30 p.m.

—Sun photo by Erwin Mattson.

Trustees Send Appeal To Sacramento Legislators

An appeal to spearhead modification of the state law so that Orinda children may continue to have safe bus transportation to school was addressed to two state legislators Wednesday by the Orinda Union School District Board.

Pointing out that forcing many children to walk up and down hazardous terrain will be the dangerous result of enforcement of the present law, the Orinda Board approved a letter prepared by J. Gordon Ainsworth, transportation committee representative, to Senator Ceaorge Miller and State Assemblyman Jerome Waldie.

AS THE RESULT of a recent accident involving a school child in El Cerrito, the State Highway Patrol has been directed to enforce the state law concerning bus stops. Enforcement of this law will eliminate nearly half (78 of 160) of the school bus stops in Orinda.

It would mean hundreds of children from kindergarten age on up would have to walk long distances on the narrow, hilly, curving roads of Orinda, including at times of heavy morning traffic.

The board's letter emphasizes primary concern for the safety of the schoolchildren, and cites the outstanding safety record maintained here under the District's present cooperative transportation plan which has functioned since 1950.

"We are deeply concerned that forcing little children to walk will greatly increase the danger of both injury and death," Ainsworth said.

"UNDER THE circumstances, we can only appeal to you for help in seeking some reasonable modification of the visibility requirement that will enable us to continue to furnish this essential bus service," the letter to the legislators continued.

The written request urged an early meeting with the state agencies involved at Sacramento, to present the problems peculiar to Orinda's situation — problems arising from the very "hill and dell" geography that attracted families to settle here to bring up their children.

Action of the Orinda School Board came after a meeting of the Acalanes Union High School Board of trustees adopted a resolution Monday to eliminate approximately 119 school bus stops in the Acalanes, Lafayette and Orinda districts as soon as practical, to conform with the law.

THE ACALANES board was recently notified by the California Highway Patrol that the regulations pertaining to visibility at bus stops will be enforced in September.

Acalanes Trustee William Lee pointed out that although actual enforcement may be delayed for several months, the board is operating busses in violation of the law and that in the event of an accident the full impact of the violation would be felt.

Assistant Superintendent Ross Reagan said that the ruling would wipe out bus stops in some sections such as El Toyonal and Sleepy Hollow. A suggestion that car pools be formed to take children to the nearest legal bus stop was criticized on the basis that a congregation of cars at a school bus stop would be hazardous.

Very few high school bus stops are affected by the enforcement of the state law, but the younger children whose safety is of even greater concern, will feel the enforcement.

Unification Report Will Be Presented May 3

By DICK OSBORN

"Please be friendly in your resentment."

This was the plea of Dr. William Odell of the Stanford Research Group Tuesday night at Acalanes High School as he addressed the Augmented County Committee for School District Reorganization.

The group is composed of local school board trustees and general county members studying unification of all or parts of the Acalanes High School District.

The meeting was actually a progress report by the Odell group, outlining the scope and aims of the study authorized four months ago. The final report will be presented May 3 at Acalanes High School at 8 p.m.

"WE HAVE found that not all ifmembers of each school board are in agreement on what type, if any, of unification should be accomplished," said Dr. Odell.

"We hope to find that when we end up it will not be board against board. In come cases, the answers of trustees to our questions have told us not what to study, but what they think our answers should be.

"We hope, that when we present our findings, you will study our report and then decide what is best for you to do. You are not, of course, bound by our recommendations," he said.

He added that he thought the "possibility of acceptance" was in the background of the group's recommendations, and that the group is responsible for presenting what it considers a desirable pattern for unification.

DR. WILLIAM STRAND, a member of the group, explained that the aim of the group is to make recommendation for the organization of school districts within the Acalanes district. He said that the group has been meeting with school boards and various county people—as well as involved state agencies—and will now "go into a huddle" and work out recommendations.

Nathan Gray of the Orinda School Board asked if the final report would also discuss discarded alternatives as well as a recommendation.

Odell said the group would try to document its findings which would show why the alternatives had been rejected.

Gray added, "All you have to do to make that meeting (May 3) a short meeting is to please all the school districts."

Odell replied, "It will be a long meeting, indeed, then."

ODELL ADDED that their work was concerned primarily with the educational advantage to the youngster, and that there are many factors to be considered.

Among them he listed:

Financing, including physical plants and state aid benefits.

Operations of the district, including combining several school boards, and the problem of salaries.

Transportation.

The relationship of attendance areas if more than one unified district is considered.

HE ADDED that there is another problem which requires study—that of the optimum size of a district vs. the services rendered to pupils and teachers.

Odell commented on the variations of community expectations regarding possible unification and that this must also be considered in the ultimate recommendations.

Goodbye All, When The Sun Hits Street

Mrs. H. A. Conklin of Box 534, Concord, sold her sofa, lounge chair, rocker, tables, washer and other items with her want ad in The Sun.

H. O. Allison of 21 Santa Rita Drive, Walnut Creek, sold a gas range with a Sun want ad.

These results are typical of the hundreds of success stories each week, thanks to the "5-in-1" treatment given Sun want ads.

Your ad appears in the Sun Shopping News on Wednesday. It is the free distribution paper which goes to 40,000 homes in the central county.

And it automatically goes into the regular subscription papers, the Walnut Creek Sun, Lafayette Sun, Orinda Sun and Pleasant Hill Sun.

And all this for one price—only $1.60 for a 14-word want ad.

Place your ad today — Call YE 4-5000, AT 4-4444 or CL 4-4343.

Gas War Levels Off After Week of Price Slashing

Gasoline prices in this area continued their downward trend during the last week.

Most of the "name brands" dipped to 25.9 for regular and either 28.9 or 30.9 for the hightest or ethyl.

In Orinda some regular brand gasolines stayed at 26.9, but generally the trend was to the 25.9 figure.

In Pleasant Hill, the prices steadied at 25.9 and 28.9 after a week of price reducing.

In Walnut Creek and Lafayette the same was true.

Independents are selling for two cents under these prices. The lowest gas price to be found in the area is now 23.9. Ethyl can be found for 26.9 at some stations.

In Lafayette some major brand stations are selling ethyl at 30.9, but most stations have dropped to 28.9 for the high powered stuff.

Wilshire is now owned by Shell.

Vashell Bus Stop Plan Approved by Chamber

A workable plan to remove busses from Orinda's crossroad shopping center was introduced to the Chamber of Commerce on Tuesday by Paul Vashell.

After reviewing the plan, chamber members voted to hold in abeyance a motion made at the February meeting calling for realignment of parking on Moraga Way.

The plan is currently under consideration of the State Highway Division, involves a bus cut-off from the off-ramp of the freeway into Orinda.

The cut-off would join the on ramp to the freeway. Adequate space, according to the plan, would be provided for busses and commuters. A map depicting the proposed plan showed construction of a walkway ramp from the cut-off strip to Camino Pablo would be required.

CHAMBER members could foresee no great problem or expense involved in the walkway ramp which would cost considerably less to construct than the $60,000 footbridge required should bus turnoffs be built on the freeway itself.

The motion made by the chamber in February and now held in abeyance called for a 90 day trial of realignment of parking on Moraga Way. Parking would be changed from 45 degree angle to 60 degree angle on the west side of the highway and parallel parking enforced on the east side.

The Vashell plan would remove busses from the shopping area of Orinda. Chamber members are convinced that it is the bus congestion and not the parking that has caused the traffic problem.

NO FURTHER action on the parking problem will be taken until April 4 when the Public Utilities Commission meets with the State Highway Division. A member of the Orinda Chamber will also be present at the meeting.

In other business Dan Allen discussed problems peculiar to the crossroads area and called for the organization of a special committee to deal with same. He added that solving the problems would require expenditures. Al Baer asked if the Parking Authority could perform this function. John Ogden, chairman of the Parking Authority said that in effect the Parking Authority had very little authority.

He pointed out that in the seven years that the authority has been in existence, with taxes at a maximum according to county law, the authority had only $1400. Ogden believed this was about as far as the authority could go without a bond issue.

No action was taken on the formation of a committee to deal with the special problems of the crossroads area, although it was apparent most chamber members were in accord with the idea.

Manslaughter Case Goes to Superior Court

The attorney for Mrs. Barbara Vendt of Walnut Creek, charged with felony manslaughter in a fatal car collision, waived the preliminary hearing in Walnut Creek Municipal Court, Wednesday.

Mrs. Vendt will be arraigned in Superior Court next week. Date and time have not been set.

Mrs. Vendt, a resident of 1056 Hacienda Drive, Walnut Creek, was charged after her car collided with a car driven by John Corcorran, 35, Walnut Creek insurance executive and father of five children. Corcorran was killed. Mrs. Vendt suffered only minor injuries.

California Highway Patrol officers said Mrs. Vendt was driving west in the east bound lane of the Diablo Freeway, the early morning of February 16, at the time of the collision.

Mrs. Vendt is wife of Carl Vendt, an Oakland attorney. Her attorney is George Gordon.

Hats Off To...

James C. Burk Whose Craftsmanship Serves!

A TOP O' THE MORNIN' and a tip of the hat to James C. Burke, whose fine craftsmanship constructed the attractive redwood wishing wells used throughout the community today, especially during this month's Clean Community campaign.

The native North Dakotan and his wife Elizabeth celebrated their twenty-year residence as Orindans in their original home on Camino Pablo on Washington's Birthday. On April 23, which marks the Burkes' FIFTIETH and Golden Wedding Anniversary, the pair will be honored by their daughter, Mrs. Bernard Witkin, the former Gladys Schwatka (Orinda Association lawyer), at her Berkeley home.

JIM, who will be 75 years "young" on November 1, is a 30-year member of the Berkeley Elks Lodge, a twice-a-week golfer at Tilden Park, and enjoys his favorite hobby of woodwork at the complete machine shop in his garage. A SHAMROCK to you, Mr. Burke!

Will You Join 18 Who Are Interested in Sea Party?

Will you join the 18 people who have already indicated an active interest in The Sun's Suburbia Sea Party?

You mean you haven't heard about it yet? Good grief, listen to this!

On May 10, a Matson liner will leave from San Francisco — and aboard will be a contingent of very special people. They will be from this area, and they will be members of The Sun's Suburbia Sea Party.

It's not a "tour" in any sense of the word. Although there will be informed people to answer your questions, you will not be dragged into any activties in which you do not wish to participate.

THE CRUISE will last for 17 days. The cost—$598.50 per person, which includes all transportation expenses to and from the Hawaiian Islands abord a luxurious Matson liner, probably the Lurline.

It includes transportation from the Aloha Tower in Honolulu to a luxurious hotel on Waikiki Beach, and it includes the cost of hotel accommodations during your stay in the beautiful islands.

You even get your choice of a tour around the island of Oahu or a catamaran tour of Pearl Harbor.

In fact, the only thing not included are your meals while you are in the Islands, and after the fabulous food served aboard the Matson liner, you may not care to eat for a week, anyway!

And there's another added advantage! You can do it your own way!

ALTHOUGH THIS trip is a bargain as it exists, you can pare the expenses even further by choosing less luxurious accomodations. If you wish to spend more time in the Islands, you may go over by Matson liner and fly back whenever you wish.

If you wish to extend your stay, that can be arranged, too. So you see, The Suburbia Sea Party can be just what you and your family have been looking for—a dream come true.

If you have any questions about this trip, just call Mrs. Herman Silverman at AT 4-4444, or ask your local travel agent. Arrangements are easier to make than you think!

Suburbia Scribblings

By MARIE MONAHAN

Shamrocks and Shillelaghs . . .

Today is the day we give SHAMROCKS away—

A HAPPY St. Patrick's B'day to Natalie Williams, Ernest Drews & Norman Parker, ALL who celebrate theirs on this Irish Holiday.

A Fine Broth of a boy, their fifth, for Bob & Leslye Corsi. They're calling him Christopher Anthony & he was born March 7.

DANNY BOY . . . is the newest edition for Clyde & Carol Juchau who welcomed their 4th child, a husky son 8½ lbs. named Daniel at Merritt on March 8.

A BOUQUET OF Shamrocks, too, to Charlene Hallenbeck who opened her new store in Orinda Thurs. eve w/a Champagne-preview . . . a crowd of over 100 guests dropping in from 6 on to see the sister-store of her Montclair shop in all its sleek setting . . .

The hostess-owner, a former SF model (& a new mother some 5 mos. ago) greeting w/her husband John, she wearing a red chiffon frock & a glimmering rhinestone headpiece in her blonde coif done up in the new bouffant-look.

GUESTS gathered to christen the handsome black & white checkerboard floor . . . George & Kay Dodge, dentist Dick Morton & his new brde, Dr. & Mrs. Wasley . . . Bea Gibbs, lady realtor, checking the swim suit line, oh's & ah's for the gold lame numbers, the first three sold that fast!

A handsome bouquet of Bird Of Paradise w/a Congrats card from the Paul Vashells . . . Milt Bronson, the Mike Lynns over from their restaurant, Hilga & Gale DeMartini complimenting Charlene on her tasteful swish decor of black & white, pink walls, black & white wrought-iron furniture, gold sconces.

The waterfall in the window catching more kudos from the Ed McGahs, the Jack Curtisses, the John Grubbs, Ted Harrers, Ralph Pauls. The Hallenbecks finally locking the store up to catch a midnight supper at Petar's w/the Harry Polhamuses.

A floral horseshoe of shamrocks, please, for Ann Pollaczek, Beautification Committee Chrmn. & Shirley Crawshaw for picking a winner w/their joint-idea of "Keep Orinda Clean" poster contest years ago . . . & a shower of shamrocks to the schoolkids for turning out such attractive & amusing posters which can be viewed in our stores throughout the month of March.

ON THE OTHER HAND, I feel like shaking a shillelagh stick at people who go around dumping their garbage out car windows or spilling debris down hillsides where THEY may not have to look at it, but other homeowners DO!

ANOTHER shake of the Shillelagh at the kids who crowd around the Village Fountain & won't budge to make room for paying customers. The youngsters who are blowing for treats go from coke to crackers to nuts to candy bars & it's enough to make SOMEBODY sick, which it probably doesn't, they being just "hungry, growing schoolkids" who obviously need someplace for a meeting spot besides the few limited fountain seats in town. (And what's wrong w/Home?)

A CORSAGE OF SHAMROCKS, please, for Elsie Wale, instigator of "Friends Of The Miramonte Orchestra" . . . Some of the potential orchestra members have been lost because of too long a Holiday For Strings (they last saw action playing at Pine Grove). Too bad, for music & ART are just as important as advanced electronics courses . . .

May I quote from a recent clipping to cite an example—

QUOTING Waldo Johnson of the Yale Admissions Office: "In a group of similarly qualified candidates, an outstanding athlete—or, for that matter, an outstanding clarinetist—will probably be the one we choose, because we believe that unusual achievement in any field shows unusual strength and self-discipline."

(The above, by the way, was scissored & sent to me from a Miramonte newsletter). The children who put away their violins & cellos three years ago because of a lack of a group to play with in high school cannot be blamed. It is the school's duty to see that such musicians are not lost along the way!

The Luck and the Look of the Irish!

SO, The Luck of the Irish to the new Friends of the Orchestra & may someday your dreams of a COMMUNITY orchestra come true! What an ideal place here for an annual Summer Symphony based on the Bach Festival at Carmel. We're loaded w/atmosphere, talent & tutors of top quality.

SUBURBAN Sightems: Druggist Vern Wright stopping to shop at Phair's after a gloomy-day golfing at Round Hills Club & looking very Crosbyish in his red alpaca sweater mit sleeves rolled up yet & a navy blue monogrammed golfing cap . . .

An Esquirish-looking Ben Holabird picking up a current copy of VOGUE for his wife waiting outside in the car . . . Tony Dalton casing the cognac & brandy labels in the wine barrel at Phar's.

BANKER Robert Bolman precariously loading a case of Scotch into his car in the Lucky parking lot . . . Personable Bob Ellermeyer clerking at Lucky's & sporting a new name tag "Bob Ellerboomer", his new adopted name from his stints on the ski slopes.

Homeowner Neville Daniels who has done such wonderful things w/the former John Greenwood house on Acacia Drive, home early to check the action on one of his prize possessions, his lawn mower!

Daniels also does wonderful things to the King's English. Pronounces every syllable w/beautiful diction, makes a symphony out of a simple sentence!

The Andre Roegiers and the Paul Pollaczeks teamed up to host a Symphony Foundation Neighbor Night Mar. 8 at the Pollaczek's home on Rustic Way . . . Here, to honor the SF Symphony Foundation & sip demi-tasses & liquers to the tune of Symphony guest Oboe player Mr. Leroux & his Mrs. who is a pianist, were the Fred Fowkes, the Zack Montgomerys, Ken Renwicks, Bob & Jean Bettencourt.

MORE enthused over the Symphony Membership offer ($10) which incl. 2 tkts. to a Symphony, 4 tkts. plus to a Rehearsal (fun for the whole family!) & the champagne reception honoring conductor Jorda were the Wendell Spackmans & A. R. Snobles.

TRAVEL TALK . . . We saw tall brunette Kay Tool looking beautifully tanned & very cosmopolitan in a brilliant suit of blue, hat to match . . . Chatted & learned she was c-c-c-c-cold & shivering, just home from the tropical clime of Hawaii.

KAY & STEVE joined Ed & Jo Thomas to jet to the Islands recently. The Thomases who are practically "natives", this being their fifth trip, took the Tools by the hand & showed them the real Island Life, all the points of Interest, surf-boarding & catamaran-boating, etc. All were billeted at the Waikiki Inn where also were Bob & Melba Wolcott enjoying a holiday-stay.

The fragrance of Hills Bros. coffee must be wafting over Squaw Valley these days . . . Up for the week & a vacation are Hills exec. Bob Boyle w/wife Stella & son Billie . . . They are sharing the Leonard's showplace w/the Jim Reads for the month of March & will combine kids to make it a Big Family Affair for Easter. An Easter egg hunt in the snow?

COUNTRY CLOTHESLINE . . . Chris Lang looking very degagee, the way an American tourist should, in simple houndstooth-check skirt, white sweater, wrapping over all in casual manner a handsome wool (& 3 yds. wide) stole of white, red & blue clan plaid.

The smart leather miniature hat box bag she carried w/emblems of Rome, New York, Paris & California on it . . . She esp. likes the California label for she'll tote it when she tours the continent w/daughter Marcia this summer.

Coming out of the bright sunlight into the Hernando's Hideaway atmosphere of PETAR'S (our lunching friend sat there looking like a spotlighted guest on the Paul Coates' show!) well, it's enough to make you turn around & leave, thinking the place is closed. TOO dark, just a shade or two lighter, please!

PARTYING AT PETAR'S late-lunch hour were sisters Lonnie Currier & Ardyce Handlery in a gay giggling group of good-looking gals celebrating departures to all different places . . . skiing in Austria, Blossom Time in the Orient, etc. But who cares? says Lonnie, she's off w/Nancy Roffinella & Evelyn Anderson for few days of hen-partying at Capitola this week.

WE'RE ALL for the AFS program & it must be a thrill for the American Families like "Mom" Lid Miles who gets letters from her "sons" addressed "Dear Mom" . . . Not Irish harps, but golden trumpets have been styled into a pair of the bestlooking lamps at the delightfully-provincial Chas. Hill home of the not-so-provincial Dick Dildines who claim they really ARE provincial both hailing from I-O-WA! The musical notes on "her" wedding band, sometimes worn by "him", will come out "You Were Meant For Me" if you try humming them!

Helen Guarneri who tickles me w/her key-board tinkling of just about ANYTHING, plays softly & soothingly in the background as you lunch at Mike Lynn's . . . & something new for the restaurant are the fashion shows launched (yesterday) by Charlene's, to become a regular Thursday noontime feature, informal modeling 12:30-1:30.

LONG-DISTANCE from Lausanne, Switzerland, a note from the Newmans, Frank & Fran, who now are catching up w/the local neds & receive their copy of the SUN in their Swiss mailbox & what matters that it's a month late?

Their "enfants" (Big Bob stayed behind to enter college) are in three different schools. Ralph is in 3rd grade in the neighborhood public school where never is heard an English word; Holly's a nursery schoolgirl (w/desks & lessons from age 2½) & Julie finds herself making reports in FRENCH on improbable subjects like the digestive system of an aquatic turtle.

THE NEWMANS, who are on a sabbatical till they're due back for Frank to head the UC Law School, aren't really TOO far from home . . . Fran took part recently in the annual Revue Locale (akin to our old Absurdia); they've entertained many AFS-ers & find them a wonderfully alert crew as well as gay & charming; & all the family are fastly becoming ski enthusiasts on the fabulous Swiss ski slopes. It was a delightful surprise to find their French-phrased card in our Orinda mailbox.

ORINDA SUN

Published Every Friday Phone CLifford 4-4343

SUBSCRIPTION RATE: $3.75 per year; $2.00 for 6 months; $4.75 out-of-state, in advance. Sun Newspaper Corp., 1001 Oak Hill Rd., Lafayette: P.O. Box 147, Orinda. Member of California Newspaper Publishers Association and National Editorial Association. Entered as second class matter June 17, 1943, at the post office at Lafayette, California, under the Act of March 3, 1879. Plant: 1001 Oak Hill Road, Lafayette.

Herman Silverman, editor and publisher; Eleanor Silverman, associate publisher; Dick Osborn, associate editor; Norm Colby, Jean Jernigan, George Colburn, news editors; Carole Good, reporter; Bob Moore, advertising director; Wayne Laine, advertising manager; Irish Casey, office supervisor; Vera Holmes, bookkeeper; Fred McKenzie, classified manager; Arlene Danner, Bob Rapida, Bob Holt, advertising representatives; Mac Cardwell, foreman; Arlene Brown, real estate reprsentative; Betsy Matlock, Walnut Creek office manager; Mariette Lemon, Erwin Mattson, Dorothy Vico, Nell Warren, Harold Harmon, Allen Shuler, O. T. Godfrey, Jim Brewer, Willard Burton, Kenneth Humma, Jerry Pittman, Gene Teague, Harry Jenkins, Don Lane.

Visit This Lovely Orinda Home...

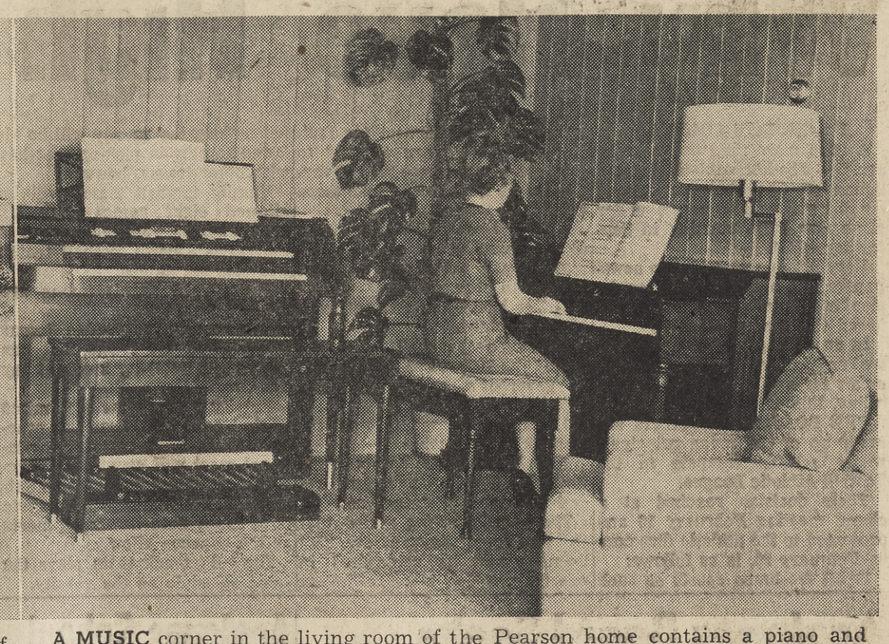

NESTLED on a view lot at 27 Donald Drive, Orinda, is the low and lovely home of Dr. and Mrs. Charles Pearson. The home was built three years ago by Chris Teigland with landscaping by Robert Babcock. —Sun photos by Erwin Mattson.

A MUSIC corner in the living room of the Pearson home contains a piano and an organ. The tall, beautiful philodendron is emphasized by the Columbia Nutmeg paneling. Both Dr. and Mrs. Pearson spend many moments of musical pleasure here.

Can You Help?

A group of girls in Orinda need adult cooperation to continue to carry on a project started last year by the very young girls of Brownie Troop 297.

Last year the Brownies were able to send boxes of clothing to the Kim Kok Orphanage in Kyonggi-do, Korea. The orphanage cares for boys and girls from 1-16 years, numbering close to 40 youngsters.

THE RESPONSE from the Korean youngsters was tremendous, according to Brownie leader Mrs. Lloyd Hecathorn. The children sent letters and snapshots which showed them wearing some of the clothese and holding some of the books and toys which the Brownies had sent to them. In addition the orphans sent a beautiful hand sewn scroll and 15 pictures revealing their life in far-away Korea.

The Brownies were able to send the boxes via one of the brownie Dads who was stationed near the orphanage. When the Dad was transferred back to the states, the rewarding project came to an abrupt end.

DIFFERENCES in postal rates from mailing through the service as compared to regular mailing rates were too much for the Brownies. A group of older girls, members of Girl Scout Troop 341, learned of the situation, and pitched in to help.

With the pooled treasury and help of the older girls, the project can now continue, there is just one big problem. The girls need wearable used clothing, books and toys to send.

They have asked for donations from their classmates and other acquaintances, but the response has been discouraging. Seventh grade students at Pine Grove school have collected pictures of themselves and mailed these along with self biographies to the orphans, hoping to establish pen pals, a good move toward friendly relations . . . but the orphans need clothing.

LEADERS of the Brownies and Scouts believe that the personal feeling of being close to children so far away was as beneficial to the Orinda youngsters as was the material aid to the Koreans.

They also feel that when one group of very young girls cares enough to work for the orphanage, their sister group cares enough to pitch in and help, that adults of the community should encourage their efforts by donating their used clothing and no-longer-wanted books and youngsters' toys.

Anyone who can help these girls (and the orphans) by donating clothing, boys or books, is urged to call Mrs. Lloyd Hecathorn, CL 4-5847, and she will arrange to have the items picked up. Mrs. Hecathorn resides at 215 La Espiral and donations may also be left at that address.

Glorietta School Parents Meet

A program of reading and language arts is being arranged by Principal Jack Clark, Glorietta School, for the general meeting of the Glorietta Parents Club Wednesday at 8 p.m. in the Glorietta School all-purpose room.

Orinda Community Church Presents Musical Cantata

The Sanctuary Choir and Orchestra of the Orinda Community Church will present "The Seven Last Words," a musical cantata by Theodore DuBois Palm Sunday, at 4 p.m. in the sanctuary of the church. Donald Hartsell, minister of music will direct; Lois Flenner will serve as concert mistress. Guest soloists will include Helen Holzinger, soprano, Robert Pierre, tenor, and Dan Taft, baritone.

Donald Hartsell, minister of music for the Orinda Community Church holds degrees in music and education from Central Washington College, Teachers College of Columbia University, Oberlin Conservatory of Music and Schrivenham American University in London. Hartsell has taught in the public schools for eight years and has served different churches as minister of music and organist. He has given organ recitals in Seattle, New York and other towns in Washington.

Helen Holzinger is choir director of the St. Mark's Methodist Church of Orinda and Moraga. She holds a voice and music education degree from the American Conservatory of Music in Chicago. In 1957 she was the winner of Young Artists Competition of National Federation of music clubs in New Jersey and Philadelphia, and winner of National American Teachers of Singing contest in New York in 1958.

Guest soloist, Robert Pierre has studied voice since a youngster and currently is studying with Eugene Fulton in San Francisco. He speaks and sings in French, German, Italian and English. Pierre, who has sung as soloist in oratorios and programs of all natures throughout the area, with many concerts here and in the northwest, had a solo role in the premiere of "Wozzeck" by Alban Berg last year with the San Francisco Opera. He is now in rehearsal for the San Francisco spring opera and regular fall season.

Dan Taft, baritone soloist, has studied with Eugene Fulton of San Francisco for 10 years. He has sung with the West Bay Opera Company of Palo Alto, the East Bay Opera Company and the Brace-Bridge Singers at Yosemite. He held a scholarship to the Music Academy of the West at Santa Barbara and holds the regional distinction of being Metropolitan Finalist for 1959 and 1961.

The orchestra, with 17 pieces and Lois Flenner as concert mistress, includes the following: violins, Lois Flenner, Claudia Craig, Bob Eberhart, Gordon Owens, Laurie Rigor, Elsie Wale, Pat Whinnery; viola, Alex Shulgin, Allen Scholl; cello, Laura Hudd, Kathleen Johnson; trumpet, Dr. John Boulware; clarinet, Allen Breed; flute, Leslie Compton; trombone, Lyman Laurenson; oboe, John Zuener; piano, Marina Jones.

The members of the choir are Genevieve Archibald, Martha Atkins, Edith Breed, Bob Brown, Marian Brown, Bill Brunk, Peggy Brunk, Joan Buckley, Martha Chantler, Helen Clark, Ken Courtwright, George Darby, Mary Lou Canalli, Ernest Drews, Marian Erickson, Ron Fowler, Mary Grah, Marty Guilliams, Anne Haist, Dorothy Hall, Nanna Hartsell, Blair Holland, Katy Holland, Virginia Howes, Jim Hupp.

Also included are: Dr. David Liu, Lucie Hupp, Harriet MacQuiddy, Charles Marsh, Bob Nelson, Molly Nelson, Priscilla Nelson, Donald Skilling, Mary Stanley, John Serr, Marjorie Tessman, Fred Twinning, Mildred Twinning, Rose VanDyke, Claire Viales, Lionel Viales, Jeanne Watkins, Odette Weaterbe.

Lunch Is on The Table...

Orinda Union School District luncheon menus next week will include the following bill of fare:

Monday — Chip steak, parsley buttered noodles, carrot stick, peaches.

Tuesday — Hotdog on buttered roll, potato salad, buttered spinach, fruit jello.

Wednesday—Pizza pie, buttered peas, Vienna bread, orange wedges.

Thursday—Spaghetti with meat, green salad, French bread, one half pear.

Friday — Grilled cheese sandwich, green beans, fruit salad.

Milk is served with each meal.

Miramonte Dates Spring Concert

The annual spring concert has been scheduled by the Music Department of Miramonte High School for the evening of March 24 at 8 p.m. in the school gymnasium.

The program will include classical and semi-classical numbers by the Miramonte Concert Band, choral numbers by the Girls' Glee Club, a capella choir and girls' ensemble. The entire program will be under the direction of Lawrence E. Anderson, music director of Miramonte High School.

Numbers will include: Concerto Grosso by John J. Morrissey for two solo trumpets, solo trombone and band; the last two movements of "Pictures at an Exhibition;" "Hut of the Baga Yaga" and the "Great Gate of Kiev" by Modeste Moussorgsky, as well as two movements from Gustav Holst's First Suite in E Flat.

The choir numbers will include: A madrigal by Orlande di Lasso, the popular melody "Green Sleeves" and a selection from Mozart's Requiem Mass entitled Lacrymosa.

The Girls' Glee Club, girls' ensemble and a piano solo by Barbara Syverud will round out the program.

The public is invited to attend. Tickets will be available from students or may be obtained at the door on the evening of the concert.

Monahan Foundation, Inc. Announces New Trustee

By MARIE MONAHAN

Officials of the Monahan Foundation, a non-profit organization devoted to family expansion purposes, announced today that Patricia Erin Louise has been appointed to the board of directors of the institution.

Erin Louise was inducted by the other board members on arrival at Herrick Memorial Hospital in Berkeley at 6 a.m. Thursday.

Indoctrinating Erin Louise into the rudiments of the Foundation's work was executive vice president Marie Monahan, with president Odie Monahan lending his support.

With the appointment of the new board member, Odie Robert (Chip) Monahan Jr. has been advanced to senior vice president. Miss Megan Kathleen Monahan has accepted the post of junior vice president and William Britt Monahan steps up to second junior vice president.

Following the announcement of Erin's acceptance as a new board member, the president stated that board meetings are tentatively scheduled for every four hours until the new member is orientated to her new position in the organization.

NECESSARY changes will be made as required.

The formula for the intensive phase of the current program has been fully approved and endorsed by the senior and junior vice president as well as the second junior vice president, all whom inaugurated it years ago and have found it a highly successful and beneficial one.

The Foundation further announced that the addition of new board members is rather doubtful for the next year, but that additions will be welcomed after that time.

Weather Brings March Showers, April Flowers

Orinda was treated to some rain this week which boosted the season total to 13.81 inches.

The intermittent rain and sunshine should guarantee plenty of thick grass in which to hide Easter eggs and should relieve somewhat the worries of those concerned with the water table in this area.

Temperatures and precipitation for the past week were:

	High	Low	Rain
March 9	62	32	.79
March 10	58	39	....
March 11	62	41	.10
March 12	59	33	.40
March 13	63	39	....
March 14	65	39	....
March 15	60	44	1.25

Rafer Johnson Ends Speaking Tour

Rafer Johnson, America's number one athlete, completed a whirlwind two-day speaking tour of area schools this week.

The Olympic decathlon champion stayed with the William Gilmore family of Orinda during his visit.

The speaking engagements were the result of a personal invitation by Mrs. Gilmore, whose father is a good friend of the Johnson family.

HE ACCEPTED Mrs. Gilmore's invitation to speak to the school children students at Miramonte and Inland Valley schools in Orinda, but hadn't really planned on the other engagements.

When Eastbay school officials found out he was coming into this area to speak, they clamored to have him visit their schools.

In all, Johnson ended up speaking at seven assemblies during his two-day stay.

Included were Diablo Valley College, Berkeley, Piedmont and Acalanes High Schools and Pine Grove intermediate school.

Before boarding a plane back to Los Angeles Tuesday, Johnson said his plans for the next few years are for making movies.

How Christian Science Heals
"HOW GRIEF WAS OVERCOME"
KRE (1400-kc) ..... Sat. 7:15 a.m.
KFRC (610-kc) ..... Sun. 10:15 a.m.
KGO (810-kc) ..... Sun. 10:00 a.m.

There Are Only 10 Fine

Lake Royal Units Left

Each has its own dramatic skyline or Lake Merritt view, and a private balcony. Each is spacious and luxurious. And, each of the 2 and 3-bedroom units still available gives you an opportunity to share in the Bay Area's soundest investment in solid value and good living. Trade home upkeep headaches for freedom to relax and travel. Many Lake Royal resident-owners have actually reduced monthly living costs, and they still have home ownership tax benefits. For a private inspection of model apartment-homes call Coldwell, Banker & Company, GL. 1-7300, or visit the Lake Royal between 1:30-4:30 p.m. 177 Nineteenth Street, Oakland.

THE LAKE ROYAL

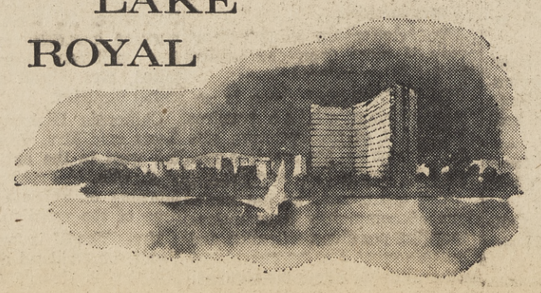

High School Athletics? Why Are They Cut Back?

(Continued from Page 1)

He said the principals were trying to eliminate some of the time lost that was caused by the teams traveling to games.

He said the board would like to see just one game per team per week played.

Believing we had obtained the general opinions of the principals we then called on two of the Foothill League's athletic directors to get their views.

DON PHILLIPS of Miramonte said he would like to see things in the league back as they were prior to the changes.

He called the Foothill League setup was "as ideal an athletic situation as possible."

He said he did not see any reason to cut the number of games or teams.

He pointed out that most varsity basketball teams in California play more games than are played in the Foothill League.

He said only a minimum amount of time is lost because of athletics. He claimed this was one of the reasons for forming the Foothill League.

PHILLIPS pointed out that the students who play sports are usually the ones who are always on time for school, have their school work done and get good grades. He said if a survey was made, it would show that a youngster's marks go down after the season is over, if they do go down.

He said the transportation problem is non-existent.

He claimed the principals called it a problem, but did not try to solve it. He said the parents and the players could take care of this problem, if it exists, with no trouble at all.

In closing, he said if the principals had the interest of the high school students in mind, they would not have cut down on the athletic program.

He feels more kids should be able to compete in athletics, rather than less.

He said the after-school and Saturday athletic activities at Miramonte always draws "sell-out" crowds.

HE SAID they practically "break the door down" to play basketball on Saturdays.

Phillips would like to see an intra-mural program undertaken by the schools to permit more kids to compete in sports. He said the physical education programs cannot and will not fill the need for competition.

He said there are many other less worthwhile activities a high school student could find to do after school. He pointed out that very few youngsters get at their homework until after dinner, leaving the afternoon hours open for other activities.

If the youngster has been practicing or playing ball in the afternoon he could settle right down to his school work at night, Phillips said.

George DeKlotz, athletic director of Los Lomas High School, wasn't as forceful as Phillips in his ideas.

He said he didn't think the cutbacks would hurt the school sports program too much.

H[illegible]WYER, along with other coaches in the league, he feels there would be an advantage to cutting out the "B" basketball program and form a freshman team to go along with the jayvees and varsity.

He said this setup would be beneficial in baseball, too.

The 10 game jayvee schedule in baseball hardly makes the season worthwhile, he pointed out.

He agreed with Phillips in that he did not believe missing classes or transportation was a real problem.

Those opposed to the recent ruling by the board of governors tend to agree with Athletic Director Phillips on most points.

They feel that the Foothill program as it is now does not hurt any of the competing youngsters educationally. They feel that sports in the Foothill League is operating on a sound basis and other changes of a more constructive nature could be made.

THEY FEEL that more youngsters want to compete in athletics of some kind.

Suburbia Today Names Area Winners

Suburbia Today has announeed local prize winners in the series of three "Contests for People Who Never Enter Contests" that ran in September, October and November issues.

Mrs. Fred Payne, 1218 Vacation Drive, Lafayette, won a Black & Decker U-9 Scru-Drill Set.

Sara C. Halzman, 3375 Freeman Road, Walnut Creek, won a "Kabob 'N Grill."

Still to be awarded are five sets of the 20-volume American Peoples Encyclopedia to the newspapers that have the most entries in the three contests percentage-wise based on circulation.

These awards will be made in the near future.

Easter Seals For Service, Not Sale

Those Easter Seals you received in the mail the other day are yours to keep and use even if you don't send a dime to the Easter Seal Society.

Judge Norman Gregg, county-wide chairman of the annual campaign, said, "If you can give what money you can, fine. But even if you don't give a dime, you can still help by using Easter Seals on your letters and packages."

He explained that seals, by decorating your mail, will call your attention to the needs and hopes of the handicapped.

"Easter Seals are symbols of service and help, not sales items," Gregg said.

A DAY at the new building constructed for the Greater Mt. Diablo Chapter, American Red Cross might begin like this. Left to right: Karl Mahler, chapter manager, Mrs. Frank Lawrence and Mrs. C. G. Andreason.

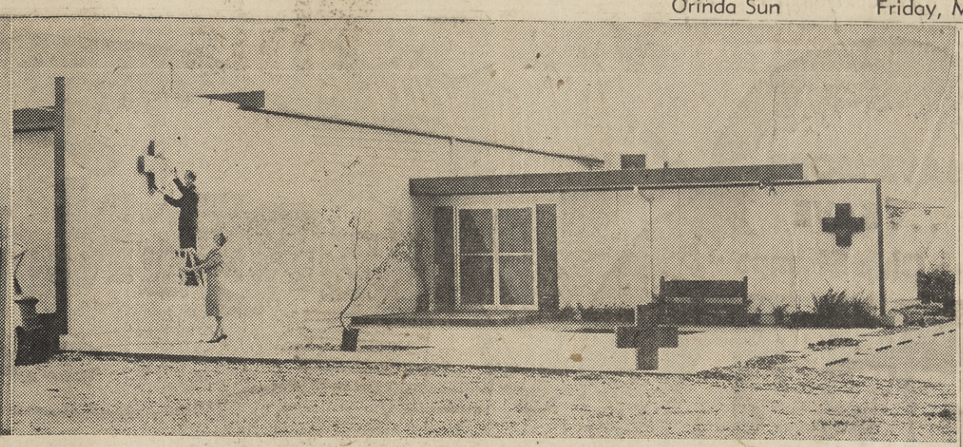

THE SYMBOL of man's humanity to man is here, at the new Red Cross building, 2121 Ygnacio Valley Road, Walnut Creek. Adjusting the red cross are Richard Hurley, chapter chairman, and Mrs. R. T. Myer. For the details of the dedication today and the building, see the story.

—Sun photos by Bob Rush.

See New Red Cross Home Sunday

The Greater Mt. Diablo Red Cross Chapter will dedicate its new headquarters building at 2121 Ygnacio Valley Road, Walnut Creek, Sunday at 4 p.m.

The new building will be open until 7 p.m. for inspection and a housewarming with coffee, cake and cookies for all friends of Red Cross. All Contra Costa County residents are invited to attend, according to Richard Hurley, chapter chairman.

Mayors of the Central and Eastern Contra Costa County communities have received invitations and are expected to attend, said Hurley.

The benediction will be given by Reverend William S. Stoddard, pastor of the Walnut Creek Presbyterian Church, home church of Dr. and Mrs. C. R. Leech, in whose memory the building is dedicated.

THE BUILDING, located on a knoll overlooking Ygnacio Valley with a view of Mt. Diablo, was designed by Schmidts & Hardman, architects of Berkeley, and was constructed by the Frank Oddone Construction Company of Lafayette.

Adequate and efficient provision has been made for carrying on all Red Cross programs in the Greater Mt. Diablo area, according to Frank Casarella of Pittsburg, a member of the building committee.

Casarella said the $50,000 building was constructed with funds accumulated from legacies and other sources for the purpose, over a period of several years.

"Not one cent of regular Red Cross contributions was used for the building," Casarella said.

IN ADDITION to the offices, kitchen and training rooms used by the some 750 volunteers and three paid staff members, the building contains an auditorium capable of seating up to 120 people.

The auditorium is available for and has been used by various community organizations and functions, in addition to its primary purpose as a Red Cross meeting place.

Presently, the Walnut Creek Unitarian Church holds Sunday morning services there.

Landscaping of the knoll site of the building is going forward, a paved parking area has been installed and more parking area is planned for the future.

DR. AND Mrs. C. R. Leech, early Contra Costa pioneers, founded the local Red Cross chapter in May, 1898.

Mrs. Leech, then a bride fresh from her teacher's desk, was the actual founder and first chapter chairman of the chapter.

However, in this endeavor, as in all her projects, "The Doctor" was always at her side.

Mrs. Leech was a forceful person with organizing skill and executive ability.

AS AN EARLY day member of the Women's Club of Walnut Creek, then called "The Women's Improvement Club," she served as president, was a promoter of the clean-up campaign (first in the history of the "settlement"), worked to secure a library not only in the county but in the town.

Mrs. Leech headed the committee that raised money for schoolyard equipment, spoke for women's suffrage, campaigned for the candidates of her choice, worked for the passage of laws, among them the Certified Milk Bill, held office in the Alamo chapter, OES.

She was active in the Walnut Creek Presbyterian Church, and until ill health forced retirement, remained a force in the Mt. Diablo chapter, Red Cross, serving the last few years as Home Service chairman during World War II.

Hurley commented, "Today with medical buildings but a few miles apart one finds it hard to realize that at one time Dr. Leech was not only the only doctor in Walnut Creek, but was the only doctor for many miles around.

"PATIENTS came from Moraga, 'Orinda Park,' Ygnacio and San Ramon Valleys.

"When Walnut Creek was incorporated in 1914 he became the first treasurer, was a director of the First National Bank, and charter member and officer in the Walnut Creek Lions Club.

Dr. Leech was a member and officer in the Alamo Lodge, F&AM, and served unselfishly as school trustee for many years," Hurley noted.

The Leeches lived in the large white house on Main Street that still stands amid the vestige of the fragrant garden that was their joy.

THE LITTLE office built by the doctor in the side yard is now occupied by a hearing aid firm.

Gates, dedication speaker at the dedication, became deputy manager of Pacific Area of the American National Red Cross in January.

Gates was for two years administrative assistant to the senior vice president of the American National Red Cross in Washington, D.C. He is a native of Washington, D.C., and was educated at Holy Name School and St. John's College of that city.

He attended George Washington University and later the Atlanta Law School, Atlanta.

THE GREATER Mt. Diablo chapter currently conducts 14 Red Cross programs in the central and eastern Contra Costa County area.

These programs are conducted by volunteer committees, including Disaster, Water Safety, Home Nursing, Gray Ladies, Motor Service, First Aid and Services to the Armed Forces.

In addition the chapter contributes to national and international Red Cross programs.

Last year the chapter handled several minor disasters in the community, trained and issued water safety certificates to 1526 local people (mostly children), "waterproofed" about 500 more, and taught the new mouth-to-mouth artificial respiration technique to approximately 7000.

THE MOTOR Service drove Red Cross vehicles some 45,000 miles on errands of mercy for the ill, injured and handicapped.

The 24 Gray Ladies devoted over 2000 volunteer hours to serving 9500 patients. Another 2000 volunteer hours were given by the Home Service Committee to financial and service assistance to military men and their families.

Walnut Creek Police Chief Leigh Brilliant, volunteer chairman of the First Aid Committee, awarded 367 First Aid certificates.

Altogether, volunteer Red Cross workers in the chapter devoted over 35,000 man hours to the Red Cross ideal of "People Helping People."

Chairman of the dedication committee is Mrs. G. W. Kelly of Walnut Creek.

Other members include Karl L. Mahler, chapter manager; Mrs. Donald Martin of Alamo; Mrs. Harold E. Cannon and Mrs. Richard T. Myer of Orinda, and Mrs. J. C. McGeehon, Mrs. Edward W. Miller, Col. C. W. Parham, Robert I. Schroder and Mrs. Leonard M. Seclef of Walnut Creek.

Capwell's Will Hold Floral Design Contest

Invitations to participate in a floral centerpiece contest have been mailed by Capwell's to many local clubs.

In conjunction with their new Third Floor Opening Ceremonies, Capwell's is sponsoring a floral centerpiece contest April 6-7. The entries may be of any artistic design. Only one entry will be accepted from each organization.

A panel of distinguished judges will select five prize-winning displays for prizes of $50, $30, $20, $10 and $10. These winners, along with all other entries, will be eligible to win the $50 Grand Sweepstakes Award. This winner will be decided by votes of the general public.

Clubs interested in participating must fill out a Reservation Card by next Wednesday. For further information, call John Tague, Capwell's-Walnut Creek Store Manager, TE 2-1111, extension 222.

District Files Cross Complaint In Sewer Case

Central Contra Costa Sanitary District has filed a cross complaint suit of $254,000 against M. Miller Co. of Los Angeles as a result of disputes over contract performance.

The firm won a $407,000 contract in May, 1958, for building a portion of CCCSD's new outfall line from the treatment plant to Suisun Bay.

The district later terminated the Miller contract for failure to complete work within a reasonable time and hired McGuire & Hester of Oakland to finish the job.

The district's current cross complaint on file in Contra Costa County Superior Court denies the claim, alleges Miller failed to follow proper construction practices, did not comply with the contract and was "careless and negligent" in its construction.

HAND-SOME

is as CRESCENDOE does in double-woven cotton wonder fabric... trim, tassled and timed for easter. white, oyster or black, sizes 6 to 7½, 3.50 in all jm glove collections.

JOSEPH MAGNIN

THE PENDULUM SWINGS FROM PARIS

to joseph magnin! now in all jm jewelry collections, BERGÈRE's interpretations of the look that sparked nina ricci's opening... single or double bars of gilt, hung with gleaming baubles of gilt, pretend pearl, turquoise, crystal or white,

3.00 to 6.00 plus tax.

JOSEPH MAGNIN

blossoms on the brow from the collections of flowering straws bursting into bloom in all jm hat bars. the flowered cloche, 17.95, the soft-petalled hat, 12.95.

JOSEPH MAGNIN

1224 broadway, open friday 9:30 to 9:00

SAVE MORE ... SAVE Blue Chip Stamps

Blacks

ORINDA
CL 4-4366

Libby's

GREEN THUMB SALE

LEG OF LAMB

Fresh USDA Choice

65c lb.

St. Patrick's Day Special
CORNED BEEF 65c lb.
Boneless brisket, extra lean, our own mild cure, cherry red

LAMB CHOPS

SHOULDER BLADE	lb.	69¢
LARGE LOIN CHOPS	lb.	79¢
SMALL LOIN CHOPS	lb.	98¢
LAMB STEAKS	lb.	98¢

CHUCK ROAST Center Cuts lb. 49¢

FRESH COOKED CRABS DAILY

CHEDDAR CHEESE
Mild Fresh Cut 53¢ lb

LIBBY'S $1.00 SALE!

APPLESAUCE – 303	6 for
FRUIT COCKTAIL – 303	5 for
PINEAPPLE – 1¼	5 for
PINE.-GRAPEFRUIT DRINK – 46-oz.	4 for
TOMATO JUICE – 29-oz.	5 for
CR. STYLE or WH. KERNEL CORN – 303	5 for
CATSUP – 14-oz.	5 for
SELECT PITTED OLIVES – Tall	4 for
PEARS – 303	4 for
APRICOT NECTAR – Qt.	4 for
STEWED TOMATOES – 303	5 for

$1

CORN OIL Staley's—Qt. 49c
FLOUR Pillsbury—10-lb. 89c
BUTTER Challenge AA Cubes—1# 69c
TUNA Breast O' Chicken—Chunk 4 FOR $1
MATCHES Diamond Deluxe Book 6 FOR $1
CHEESE LOAF Arden—2# 69c

Purr CAT FOOD 10 FOR $1
Peter Pan—18-oz. Peanut Butter 45¢
Bob Ostrow—5-oz. SALAMI 49¢
Sta Flo—½ Gal. STARCH 39¢
Nabisco Premium—1# CRACKERS 25¢

All Sweet MARG'RINE 4 FOR $1
Arden's—½ Gal. Fam. Pak ICE CREAM 69¢
Jersey's Best CLAMS 4 FOR $1
Merry Maid—In Oil SARDINES 5 FOR $1
Hilton's OYSTER STEW 29¢

Demonstration Fri. & Sat.!
PIZZA Fatino's 14"—1¾# $1.29
MUSHROOM 12-oz. 69¢
PEPPERONI 12-oz. 79¢

PETER PAN CHILI - - - - - - - 4 for
PETER PAN TAMALES - - - - - - 4 for
PETER PAN CORN BEEF HASH - 3 for
$1

• FROZEN FOODS •

BIRDSEYE
PEAS, 10 oz.; PEAS & CARROTS, 10 oz.
SPINACH, chopped; SPINACH, leaf; BROCCOLI, cut
5 for 99c
FRADELI'S FROZEN DINNERS
YOUR CHOICE 49¢

FRESH VEGETABLES

CABBAGE FIRM CANNON BALL 5c lb.
CARROTS FANCY CELLO PKGS. 2 FOR 23c
ARTICHOKES FANCY GREEN GLOBES 4 FOR 29c
SQUASH EXTRA FANCY ITALIAN 19c lb.

T & D Liquors
ICE CUBES AVAILABLE
Orinda & Moraga
T & D GROWN
VODKA 5th 2.99
Whiskey T & D PRIVATE STOCK KENTUCKY STRAIGHT 5th 3.99

A CHILDREN'S suit of 100 per cent wool by Glen of Michigan, modeled by Susan Elkinton may be found at Ogden's in Orinda Village. They gray suit has a removable white collar and white pearl button trim. Junior Miss of California, modeled by Florine Burdine, right, is a three piece suit of rayon, cotton and silk with cotton print over-blouse. Suit is apricot with fringe detailing on jacket and blouse is apricot and tangerine print. See these new fashions at Ogden's.

Miramonte Mirror

Important Dates Noted For Senior Fun Days

By SUSAN COX and CAROL PEDERSEN

ATTENTION ALL SENIORS!!! Mark your calendar today for these special events concerning you!

The senior play is on its way of being a big success. The opening night is April 28 and a second performance will be held on April 29. At each performance the cast of "Dirty Work at the Crossroads" will present excellent entertainment for all who will attend.

The annual senior picnic will be held on May 10. Seniors will be allowed to wear bermudas and other sports clothes. Swimming in Miramonte's pool will be provided, too!

SENIOR ASSEMBLY is for all talented persons who wish to present song and dance, skits and pantomimes. The activity will be held May 17.

Senior banquet is May 29 and is directed by Barb Syverud. A scrumptious dinner will be prepared for all seniors on this evening so remember to save your appetites!

Baccalaureate will be held June 11 with spiritual speeches by ministers of the community. June 15 is the big day of graduation! Following commencement the seniors will proceed to the Senior All Night. A few details concerning the event: price $12.50 per family; entertainment, Del Courtney and the King Sisters; breakfast and dancing; everything will be held in Jack London Hall. What fun will be had by all!

RAFER JOHNSON, gold medal winner in decathalon event in 1960 Olympics, visited Miramonte and delivered to the student body and faculty a wonderful inspiring speech.

The Olympic star encouraged every student to strive for what he or she wants from life. Many will remember his speech and the comment overhead was that the students felt as if they had just been to church and heard a good sermon.

New car around campus: Terry Landy is the proud owner of a new 1960 white Ford convertible!

The Lions Club contests for public speaking will be held again today. Representing Miramonte will be Lynn Bickerstaff and Barb Syverud.

GINGER KETSTEVER is showing her big bright shiny smile around the campus quite a bit lately. How come so happy, Ginger?

Diana Hotchkiss and Dan Hawkley went to see Pat Boone in San Francisco a while back. They had a wonderful evening and would like to see him again if they have the chance.

The traditional Wheel Club dance will be held this Friday night in the Miramonte Gym. Open to all comers providing, that is, they possess student body cards, 50 cents drag and 35 cents stag, 8 to 11 pm.

COME ONE, COME ALL!

EASTER IN PARIS—Come celebrate a real Parisian Easter with the Mount Diablo Therapy Center at their fashion show at the Broadway Shopping Center tomorrow from 11:30 a.m. to 5:30 p.m. There will be authentic Paris cafes, French bells and French songs. A $1 donation will entitle you to a wonderful day.

Natalie Hartanov and Lynn Holmgren went to Squaw Valley last weekend. Did you even find it? (Squaw Valley, that is.)

Brian Trainer had a party last weekend for all under classmen! Seems as though it was truly an educational evening for all.

Don White and family invited Jan Miller and other family friends to spend an enjoyable weekend at the White's beach house at Aptos, Santa Cruz. A wonderful time was had by all.

Morinda Scouts Hear of Roundup

Helen Brown, special events chairman of the Girl Scouts Morinda neighborhood, called a meeting March 16 at Miramonte high school's cafeteria to tell the older girls in Senior Scouting of the camping opportunities, especially Roundup, open to them. Mrs. Edward Patterson, neighborhood chairman, was in charge. All senior, intermediate and brownie troops participated.

Opening the meeting was Mrs. Edward DeLaveaga's Mariner's Troop, showing the Roundup film, "Mile High and World Wide," with brief talks by four Orinda girls who participated in the Roundup — Karen Fernsten, Diane Kersten, Lynn Lovel and Vicki Elmore.

Yes! We DO Have A Large Variety of FISH DINNERS
The Lightner's Kopper Kettle
in ORINDA across from ORINDA THEATER

YOU SAVE WHEN YOU SHOP ORINDA FIRST!

Village Beauty Studio

SPECIAL
OIL PERMANENT
$10 up

- TINT EXPERT
- Male Stylist
- Manicurist
- Bernardine is back

CL 4-9900

Across from Village firehouse
Orinda—Open Thurs., Fri. eve

PERSONALIZE YOUR STATIONERY!

With your monogram on famous Crane fine stock

Feminine Fancies

19 Orinda Way CL 4-0515

NEWEST STYLES by famed designers abound at margaret joseph, 19 Orinda Way. Mrs. Joseph Goodman displays one of the fresh new fashions for spring, even the perky hat she holds exemplifies the "just right" look of margaret joseph apparel.

EASTER GOODIES at Edy's, so attractively packaged, are as delicious as they are tempting. Noted for character candies and ice cream, Edy's at 19 Orinda Way is the place to go for your favorite treats.
—Sun photos by Bob Rush.

OLYMPIC PAINTS

"Champion of them all"

LAWLER'S
Paint & Wallpaper
Next to Safeway — CL 4-4266

SAINT PATRICK'S SPECIALS!
Banded WHISKY, B.I.B., 5th 3.98
Glenwood GIN, 5th 2.89, qt. 3.59
Blended WHISKY, Lloyd & Haig, 5th 2.98
CIGARETTES, reg. 2.16 crtn. Kings 2.29
Open Sundays & Holidays
ORINDA LIQUORS
CL 4-0604
Next door to Safeway

imports by
Haz'l
MEN'S SPORT SHIRTS
They are DIFFERENT! Handwoven, from Siam & Mexico
from 6.95
CL 4-0255
"At th back door of Sprouse Reitz"
ORINDA

BABY CHICKS!
For Easter . . . what ANY child wants!
ORINDA PET SHOP
226 Brookwood Rd. Orinda
CL 4-4114

PLUSH BUNNIES
RUBBER ONES, TOO!
from 49¢ up

pixie shop
55 ORINDA WAY ORINDA

ORINDA'S ONLY COMPLETE HARDWARE STORE
TOOLS, HARDWARE, KITCHEN WARE
HOUSE WARES. THOUSANDS OF HOUSEHOLD NECESSITIES!
ORINDA HARDWARE
56 MORAGA HWY. CL 4-2585

SEE OUR COMPLETELY REMODELED STORE!
BLACK'S MARKET T&D Liquors
ICE CUBES AVAILABLE
ORINDA • CL 4-4366

Still Time for
EASTER!
Shoes for the big day and all special occasions. Avoid walking on eggs. Insist upon a proper fit . . . Insist on us!

Al Baer's
21 ORINDA WAY
CL 4 2535
VILLAGE SHOE SHOP
SHOES FOR THE FAMILY—EXPERT SHOE REPAIR
ORINDA SHOPPING CENTER

THE SMART BUY FOR A SMARTER LOOK
in the Easter parade, is a Kimberly knit!
100% wool, 10-18. All the new Spring colors, from.... 39.95

Country Club Togs
ORINDA VILLAGE
ACROSS from the GOLF COURSE

ORINDA SECRETARY

Offers you fast efficient personalized service on all of your secretarial needs.

If we may help you with your part-time secretarial needs or telephone answering problems, please call us at CL 4-5241—or drop by our conveniently located office at 35 Orinda Way, between 9 a.m. and 6 p.m., Monday thru Friday.

Petite
EASTER FASHION & FUN PARTY!
SAT. MARCH 18, 2 to 4 PM
at Mike Lynn's
only 1.50
For information and reservations call . . .
Heaven to Eleven
101 ORINDA HWY. ORINDA CL 4-5018

THE ONLY COMPLETE LINE IN ORINDA
Toys!
TOY VILLA
IN ORINDA SHOPPING CENTER
21 ORINDA HWY CL 4-5700

TOPS IN SALES AND SERVICE
SKI EQUIPMENT & CLOTHING

Sporthaus
21 ORINDA WAY
ORINDA, CALIFORNIA
CL 4-0505

Ogden's
PRE-EASTER
CLEARANCE
Famous brand Cashmere Sweaters
Dyed to match SKIRTS & SILK BLOUSES
25% to 50% OFF!
21 ORINDA HWY., CL 4-3448 ORINDA

19 ORINDA WAY

REPRESENTING:

Heritage	Simmons	McGruther	James Lee
Drexel			& Son
Johnson	Serta	Debu	
John Widdicomb	Sealy	Glenn	Firth
			Bervin

TRAVEL IN STYLE
in the Easter Parade . . . wearing Margaret Joseph's
2-PC. DACRON & COTTON TRAVEL DRESSES
Fully lined skirts, in gay candy stripe, dainty checks and pleasing plaid —
14.95 - 19.95
margaret joseph
19 Orinda Way - Orinda Village - CL 4-0866

Edy's OF ORINDA
Character Candies and Ice Cream
SEE OUR
EASTER NOVELTIES
Choose Now—From A Big, Big Selection
JANET VAUGHAN
GLORIA POLK
Distributors
19 Orinda Way, Orinda, California
CLifford 4-0900

EASTER SPECIAL!
Silvertone PORTRAITS
3 5x7's Only 12.95
CALL FOR YOUR APPOINTMENT
hal matson PHOTOGRAPHERS
CL 4-0284 CLOSED MONDAY

SKI RENTAL
ORINDA'S ONLY
Complete Sport Shop!

Orinda Village Shopping Center
Sports UNLIMITED
17 ORINDA WAY
CL 4-4447

EASY SOIL TILLING
with the fabulous
Merry Tiller®
RENT & SAVE!
NO STORAGE PROBLEM
Only 3.00 Per Hr.
MORAGA VALLEY NURSERY
CL 4-3713
196 Moraga Hwy.
1 mile south of Orinda

MAINELINE DRESSES
•
ALTERATIONS
•
61 MORAGA HWY.
UPSTAIRS
CL 4-2968

We Feature
LITTLE RED HEN
mmmmm GOOD!
Southern fried chicken
Complete Dinner TO GO 1.29
FARLEY'S FAMILY RESTAURANT
No. 1 Moraga Hwy
CL 4-4922

OUR EASTER GIFT TO YOU!

FRIDAY & SATURDAY ONLY!

SPROUSE-REITZ VARIETY STORES
ORINDA OPEN SUNDAYS 9 to 11 PM CL 4-5101

FREE
WE WILL TAKE YOUR CHILD'S PICTURE RIGHT HERE AT THE STORE
A BEAUTIFUL 5"x7" PHOTO!

Obituaries

Richard L. David

Richard L. David, 43, 1332 Martino Road, Lafayette, died March 3 in a San Francisco hospital after a six week illness.

A former University of California athlete and a native of Alhambra, David graduated from the university in 1939. He achieved recognition as a baseball and basketball player there.

He served in the U.S. Army Air Corps during World War II and was later engaged in direct mail advertising for many years as an associate of Lewis and Mayne in San Francisco. In March 1960, he opened his own business called Merchandising Methods, Inc., in San Francisco with Robert Innis as partner.

David was a member of the board of directors of the Big C Society, Phi Delta Theta fraternity, Diablo Country Club; president of the University of California Hoop Club; nominating committee member of the University Alumni Council, and a member of the Diablo Area University of California Scholarship Fund committee and the Direct Mail Advertising Association.

He leaves his wife, Virginia and children, Chuck, Michael, Penny and Robert all of Lafayette; his mother, Mrs. Bonnie Jensen of Santa Ana; a brother, Nelson B. David of Canada; and a sister, Mrs. Ralph B. Randolph of San Francisco.

Memorial services were held Tuesday at the Lafayette-Orinda Presbyterian Church.

Eleise Marshall

Requiem high mass was held in Christ the King Church, Pleasant Hill, Saturday at 9:45 a.m. for Mrs. Eleise Lillian Marshall, 61, of 141 Cleveland Road, Pleasant Hill, who died March 8.

She is survived by two daughters and two sons, Mrs. Anthony Negretti of Martinez, Mrs. Tom J. Collins of Fremont, Clarence Marshall of Mountain View and Jack G. Marshall of Pleasant Hill. She had four grandchildren.

Burial was at St. Joseph Cemetery at San Pablo. Arrangements were made by Hull and Sons of Walnut Creek.

James S. Waldie

James S. Waldie, 57, died suddenly March 11 at his home, 3678 West Road, Lafayette.

A brick masonry contractor in Lafayette for 14 years and a native of England, Waldie leaves his wife, Ola; a son, Scott, both of Lafayette and a brother, Earl of Alamo.

Funeral services were held Tuesday at Chapel of the Valley-Lafayette Mortuary. Reverend Carl Thomas of the Lafayette-Orinda Presbyterian Church officiated.

Interment was at Sunset Cemetery in Berkeley.

Hendershot

Funeral services for Mrs. Grace Hendershot, 77, of 334 Cameo Drive, Danville, were held last Friday in Chicago.

She died at her home on March 8.

Survivors are a daughter, Mrs. Eloise Stenquest of Danville, and a brother, Bert Spencer of Sacramento.

Services were held March 9 at the San Ramon Valley Chapel.

WC Girl Breaks Swim Record

Tory Schmitz of Walnut Creek shattered the Pacific Coast AAU record in the 200-yard individual medley for 11 and 12-year-old girls last week-end in the Palo Alto Novice AAU Meet at Stanford University.

Her time of 2:47.07 was just .03 seconds off the national record for her age group.

It was the first time she had competed in this event.

Tory swims for the Diablo Valley Aquatic Club of Pleasant Hill.

Her brother, Robert, placed in three events for boys eight years old and under. He took a third in the 25-yard breaststroke, fourth in the 25-yard butterfly and sixth in the 25-yard freestyle.

Barbara Graves took four places for girls 10 and under.

Other club members who placed in the meet were Linda Williams of Pleasant Hill, Tom Fitzsimmons of Lafayette, Skip Hutcheson of Lafayette, Peggy Patterson of Pleasant Hill, Michael Swanson of Walnut Creek and Jim Hunter of Pleasant Hill.

The clubs' advanced swimmers compete in the Palo Alto Elks Club Meet tomorrow and Sunday.

AMATEURS and experts will participate tomorrow and Sunday in the Northern California Camellia Society's annual show at the Walnut Creek Armory. Shown are Ed Wist and Mrs. Lenore Broze of Lafayette.

Two-Day Camellia Show Will Begin Tomorrow

The Northern California Camellia Society will hold a dramatic two-day Camellia show in the Walnut Creek Armory on Carmel Drive tomorrow from 2 to 10 p.m. and Sunday from 10 a.m. to 6 p.m.

Ten trophy cups and hundreds of ribbons will be awarded along with special national awards from American Camellia Society.

"The show is especially geared for amateur growers of camellias," said President Arthur Patterson of Concord.

"EVERYONE is invited to bring blooms to the show by 11 a.m. tomorrow and everyone has equal chance of getting awards. Many top winners in past shows have been by non-members of society with just blooms," he said.

He added, "It is interesting to note that Contra Costa County rates as 'tops' in America for raising camellias. Blooms grow larger with better color in our climate and soil conditions, top awards in shows over the state have been by Contra Costa."

About 10,000 blooms representing 400 varieties will be seen at close range, many new and rare hybrids for the first time.

Theme is "Charm of the Orient."

SHOW-GOERS will see many lovely oriental garden settings with large beautiful camellia plants everywhere. Robert Graves, landscape architect of Walnut Creek, has arranged new table settings for the competitive bloom display for easy viewing of individual blooms.

The women will see one of the largest floral arrangement displays ever in a garden show. Mrs. Milton Bell, chairman, said there will be 100 arrangements by leading professional and amateur artists of the bay area. Twenty-four classes will be shown.

A display of corsages and corsage making will be demonstrated.

Officers of the society include President Arthur Patterson of Concord, Directors Dr. Fred Heitman of Walnut Creek, George Neilsen of Concord, Le Roy Tardeville of Pleasant Hill, Lloyd Smith of Martinez and L. P. Brooks of Danville.

Nielsen Changes Mind--- Redistrict Study Okayed

The county board of supervisors now favors studying plans for redistricting their area, due to a change in sentiment by Supervisor Mel Nielsen.

The supervisors Tuesday voted 3-2 to direct County Administrator J. P. McBrien to recommend ways and means of studying realignment of the district boundaries.

A week earlier, they killed such a motion, 3-2, with Nielsen voting for the majority.

BUT NIELSEN switched to the side of supervisors Tom Coll and James Kenney this week, saying he is not sure he will vote for redistricting itself, but, ". . . we should look at this thing . . ."

Dissenters were Edmund Linschneid of Pittsburg and Joseph Silva of Brentwood.

By the same margin, the supervisors also voted against Assembly Bill 2100, which would make a study of supervisorial redistricting mandatory every 10 years.

The bill would also require reapportionment if on district contains more than 25 per cent of the population.

McBrien later said that the matter may be referred to a five-man committee, with one member appointed by each supervisor.

The administrator's office would help with gathering information, and the committee would recommend, McBrien said.

Opposition to any consideration of redistricting was voiced by Linscheid.

He said, "Our boundaries have stood the test of time. Before long the population shifts will bring an equalization of the district populations."

KENNEY of Richmond and Coll of Concord live in the most populous districts. In each case, they have voted for redistricting, and AB 2100.

Coll, replying to Linscheid, said that if the population does "equalize" later, the county can be redistricted again.

Airport Ruckus Reported by Jury Committee

Better communications between persons involved and a more business-ilke operation of Buchanan Field is favored by the County Grand Jury Airport Committee.

Its report to the grand jury this week discusses the controversy between airport manager Marvin Scott and field business operators over such things as hangar leases, location of gas pump facilities and relocation of facilities.

The committee report also backed the County Master Plan, while noting that business operators have been given consideration in bidding and relocation matters.

Mechanical Brain Gets Approval

The go-ahead for installing an electronic computer system in the Contra Costa County accounting department has been given to auditor Howard McNamer.

The "mechanical brain" installation was approved Tuesday by the board of supervisors. The installation will be by the fall of 1962.

McNamer will recruit five programmers who will operate the computer and an analyst to translate the operations of the auditor's office into symbols which will be fed into the machine.

There is a year's grace period before the supervisors must decide finally whether to purchase or lease the equipment of International Business Machine Corporation.

An estimated $30,000 will be spent to remodel the building for the equipment, and an initial $27,000 will be spent on salaries of the operators.

Lafayette TV Store Is Hit by $1000 Burglary

Four burglaries and nine thefts of varying proportions were reported to the Sheriff Sub Station in Lafayette during the last week.

The largest single burglary took place Saturday at the Lafayette TV Service Store where more than $1000 in appliances were taken.

The rear door of the store at 3561 Mt. Diablo Boulevard was forced with a crowbar, deputies said.

Three TV sets, six transistor radios were taken. The cash register containing between $35 and $45 was also taken.

Charles Tumeita of 2670 Cherry Lane, Walnut Creek, reported last week that his Colt revolver was taken when someone entered his house while his family was on a two-week vacation.

THE HOUSE was entered by breaking a rear bedroom window. A watch was the only other thing taken, he said.

Grace Presbyterian Church in Walnut Creek reported to deputies Saturday that someone had entered the church office and taken a black desk phone. Valuable office equipment was left behind.

Deputies said no sign of forced entry could be found.

Diablo Country Club reported that their workshop had been broken into and approximately $153 worth of tools taken.

THE CLUBHOUSE and maintenance shop on the course were also entered but nothing was taken.

Richard Hudson of Walnut Creek, treasurer of the Diablo Ski Club, told deputies Saturday that $48 in cash was taken from his car that was parked at the Gay Nineties Pizza Parlor in Pleasant Hill Friday night.

Glen Max, principal of Murwood School in Walnut Creek, reported to deputies Monday that someone had removed two large pieces of driftwood from the entrance of the school.

One of the pieces weighed 175 pounds, he said. The driftwood, a wheelbarrow and a miniature wishing well, all used as landscape articles, had been taken.

MAX SAID a truck would be needed to remove these articles. He said the driftwood was quite heavy, even for two men to lift.

The front bucket seats of a new sports car, valued at $400, were removed from a company car of salesmanager Jack Raedel, 396 Crest Road, Walnut Creek. He also lost a set of golf clubs valued at $100 and a new raincoat worth $45.

The company demonstrator car was parked in front of his house.

Two cans of gasoline taken from cars were reported Sunday to deputies by Orinda residents.

Phillip Muscheid of 25 Park Lane Drive and Jack Buchter of 1 Heather Lane were the victims. The responsibles left a 50-foot hose at Buchter's residence.

Harold Boex of 1297 Mt. View, Walnut Creek, had company papers taken from his car, he reported Monday. He said the papers were of no value except to him.

A MINK stole belonging to Mrs. Joyce Mantell of 136 Ivy Drive, Orinda, was taken from a bar stool at Gimbel's Sunday night, she reported.

Her husband, Eugene, and sister, Jeanne Bellmer of Lafayette were with her at the time the stole was discovered missing.

Clayton Kruger of 177 Moraga Way in Orinda reported to deputies Monday that someone had taken his garden hose, then entered his carport and taken a one-gallon gas can.

John Heath Jr. Will Give Technical Talk

John Heath Jr of 50 Tara Road, district manager for the American Appraisal Company, will address the Oakland-East Bay Chapter of the National Association of Accountants Thursday

The title of his technical presentation on the subject of fixed asset accounting is "Can You Account for Your Fixed Assets?"

Sids to Open Tuesday With New Innovations

The largest supermarket in the Walnut Creek area, the new Sids "super supermarket" opposite Simon's Hardware, opens its doors to the public Tuesday, according to Sid Wallace, president and general manager of Sids Stores, Inc.

The Walnut Creek Sids has 25,000 square feet of selling space and incorporates at least 36 special features that make it different from any other market, Wallace said.

MANY OF THE features were adopted as a result of a special direct mail survey that Wallace personally conducted. Many others have already been tested and continue in operation at the Berkeley stores of the Sids group.

One of the features is the unique Tow-Veyor, a device that mechanically shuttles the checked-out shopping cart to the loading area where the contents can be transferred to the customer's automobile.

This feature, which is the first of its kind in any supermarket in the country, was adapted by Wallace after seeing it used in wholesale warehouses.

ANOTHER SIDS exclusive is the Food-o-mat, which displays canned goods in such a way that the shopper need only take her choice from the shelf and the next can is pushed forward. No one need ever reach to the back of the shelf. The Food-o-mat has been in operation at Sids Telegraph and Ashby store in Berkeley for some time.

The new Walnut Creek Sids will stay open around the clock throughout the week. Wallace's survey of customer preference led him to adopt this feature.

Electronic voice directories are another exclusive Sids feature, and for those who like to keep track of their expenditures as they shop, there are shopping carts with computers on them. The customer just dials the price of each item as she loads it, and the total appears in plain view.

OTHER FEATURES chosen because of the survey include week-long specials, which means that special prices advertised on Monday will remain in effect through Sunday; double-strength paper bags; extra-large shopping carts; special parchment paper wrap for produce and meats, to protect hands, clothes, and other items in the shopping cart; a cartoon theatre for children and complete, comfortable air-conditioning.

The fancy foods and gourmet shop, as well as the special diet foods section, will be the largest of their kind in the area. The liquor department will also be the largest in town. There will be a special department that offers extra large size cans of mustard, ketchup, relish, etc., for large parties, institutions, etc.

Sids will offer only Swifts premium beef, as he does at his other stores. In Walnut Creek he will also have a meat order counter, with butchers to wait on customers, as well as the usual self-service meat department.

The new "7 Seas" fish department will offer fresh fish in a tremendous selection, and here again there will be personal service as well as self-service.

Other special departments include Chef Mandell's barbecued chicken and meats, Winchell's Doughnut Shop, Margaret Burnham's candy, and Priscilla's Bakery. A special feature will be a Sav-a-Stop dry cleaning and laundry shop right in the store.

SID WALLACE has been in the grocery business all his adult life, starting as a clerk in his father's store. Sids Stores began in 1942, when Wallace opened the California Food Center on University Avenue in Berkeley. In 1948, he moved next door, changed the name to Sids, and began to place more emphasis than ever on the personal, friendly sort of service that has made the stores so popular in Berkeley. His first "super supermarket," the Ashby and Telegraph store, was opened in 1957. He is planning two additional East Bay markets to begin this year.

The manager of the Walnut Creek store will be Claude Weaver, with Ed Waterman as meat manager and Pete Sandretto as produce manager. There will be 70 people employed at the store.

Besides Wallace, other officers of Sids Stores are Len Pecchenino, secretary-treasurer; Mike Leone, vice president in charge of operations and also meat supervisor; Ken Fogle, merchandise manager, and Felix Olivero, produce supervisor.

DIGGING IN are top officials of Smith's Clothiers, and the city of Concord as work begins on the new Smiths store in the Concord Shopping Center. Left to right: Mayor Bryan Shary, Harold Smith, president of Smiths; Irving Alkus, Smiths vice president; Anthony Caminata, land owner; Councilman Campbell, Sam Conti, president of the Concord Chamber of Commerce.

—Sun photo by Bob Rush.

Annual Adult Show Coming Next Friday

The Acalanes Adult Center's eighth annual Adult Show will be held next Friday from 7-10 p.m. and March 25 from 1-4 p.m. at the Las Lomas High School gym.

There will be exhibits of rug making classes, crafts academic and various classes offered on the Adult Program.

Friday evening there will be a demonstration of modern social dancing by Irene and Dick Chiocca's social dancing class.

There will also be a demonstration next Friday evening by the conversational German class of Mr. Gottfried Hesse.

WC Firm Gets Magazine Write-Up

The Custom Construction Co. of Walnut Creek was selected by American Builder magazine as an example of operation in the remodeling field.

The national trade journal featured the Custom Construction Co. in its lead article, "Straight Talk on Remodeling," of the February 1961 issue.

The Happy Valley home of Dr. and Mrs. Donald Bittner appeared in "before and after" photos from the Custom Construction Company's files.

Area Realtors Take Big Responsibilities in State

Eight members of the Contra Costa Real Estate Board have been appointed to important committees of the California Real Estate Association, it was announced by Charles E. Bailey, president of the board.

John H. Greer of Concord was appointed chairman of the exchange division and to the farm lands division.

William F. Anderson of Walnut Creek was appointed chairman of the important legislative steering committee and vice chairman-north of the legislative committee.

Charles E. Bailey was appointed chairman of the program planning committee. W. Ed Wallace of Orinda was appointed to the budget and finance committee and the committee on constitution and by-laws.

Other committee appointments include Robert Clough of Walnut Creek, committee on achievement; Tom Duffy of Lafayette, education committee; Barney Gilbert of Walnut Creek, education committee; J. M. Weighman of Danville to the industrial development and commercial division and to the legislative committee.

"The committees of the California Real Estate Association work throughout the year on a wide range of projects to improve the standards of the real estate industry and also for the protection of property owners and the public in buying and selling of real estate," said Bailey.

Most of the CREA committees will meet in Coronado at the Del Coronado Hotel, March 23-25.

More than 1200 members of the association from all parts of the state will be in Coronado to discuss the various current projects of the 33,000-member association.

Of special interest at the Coronado meeting will be the report of the CREA legislative committee on legislation affecting real estate and property owners now under consideration by the state legislature.

Planning to attend the meetings from the Contra Costa Real Estate Board area are Gilbert, CREA vice president; Duffy, Weightman, Greer, Bailey, Clark Wallace, Anderson and R. Wayne Bailey.

Need Help on Fashion Shows? See Goldman's

Goldman's of Walnut Creek will stage local fashion shows for area groups upon request, it was announced.

Goldman's, located at 1276 South Broadway, will provide the fashions, commentators and other features.

Persons wishing further information may contact Ruth Franklin Dixon, Goldman's fashion coordinator, at the Goldman's Oakland store, TE 2-4500.

ELECTROLUX
SALES – SERVICE
J. H. CUNNINGHAM
1278 CIVIC DRIVE — WALNUT CREEK
YE 5-1339 — YE 4-3415
25 Years in This Vicinity

OPENING SPECIAL
Permanents $10 & up
Introducing
MR. DENNIS
MISS BETTY & MISS NORMA
HAIR STYLISTS
Sue Burrows, Owner
BELLE FEMME
HAIR STYLING
2929 N. Main YE 4-1964
Next to Quaker House

Be modern with
MOEN

WONDERFUL FOR KITCHENS
One Handle Does Work Of Two
Champion's Plumbing
1836 Mt. Diablo Blvd., YE 4-3440

$50 (Or More)
For Your Old Polaroid Camera Towards This New Model 900 Outfit

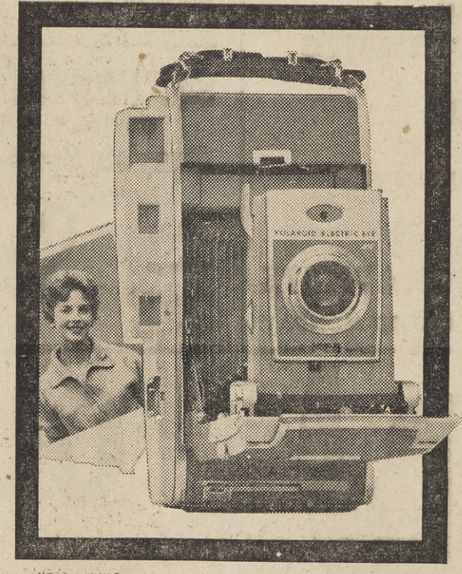

"Polaroid"® by Polaroid Corporation

Trade UP
Trade in Your Old Camera For a NEW Polaroid Electric Eye Camera

Time is running out – but you can still own the amazing Polaroid Electric Eye Camera at big special savings! We will accept your old camera in trade for a Model 850, the newest, lowest priced Polaroid Electric Eye Camera. This is the camera that makes all the settings and adjustments for you automatically. All you do is aim and snap. And of course your pictures are ready in just 10 seconds!

Bring your old camera in today. It's time to trade up!

photo center
1325 Main St.
Walnut Creek
YE 4-7207
Free Parking In Rear
Across from Bank of America

Moraga Minutes

A Weed by Any Other Name Could Be Lovely

By YVONNE MAUZEY
DR 6-4083

"Blue skies smiling at me." They sure have been pretty lately. The stars and the clear fresh air. The night rains have kept us from watering, has turned the hills greener, if possible, and cleared the air for beautiful sunshine throughout the days.

I was cherishing a beautiful plant by my front step. It had the prettiest leaves. I have been tenderly irrigating and cultivating it until one of my well-informed neighbors came along and told me I have a huge weed by my door step. My lovely volunteer plant a WEED!! What a disappointment. Oh well! "A weed by any other name should be so pretty."

RHEEM SCHOOL Year Book sales are coming right along. Get in your money if you intend getting one, for the number of copies is limited. When the orders are filled there will be no more.

Troop 50, led by Joan Latter and Trudy Hoover, finished their Civil Defense programs last Monday. This was Mrs. Daley's second visit and residents of the area were invited to see the film and hear her talk. This past Monday Joy Jones of Australia visited Troop 50 to talk to the girls about Australia. This was part of the international Friendship recommendations for the Girl Scouts. The troop is now meeting at night because their leader, Joan Latter, is working.

JOAN AND TRUDY are planning a hike for the girls with the recreation department in April. The Ranger at Tilden Park will take the girls on the tour and point out animals, birds and trees native to our area. The girls are planning a play for their last meeting in June for the Court of Honor.

THE MORAGA RANCH Swim Clubs property was in escrow at this writing. It will probably be cleared by the time you read this. The trees have been pulled from the area, getting ready to start excavating. Bob DeJohn, president of the club, says construction of the pool should start in about a week. The contractor assures the people they will be swimming by the middle of May.

Fritzie and Wallie Smith of Orchard Dell had a surprise house warming February 11. Sixteen old friends and neighbors from Alamo, where they used to live, walked in and surprised them, bringing food and refreshments and a gift Lavebo with them.

Brenda Bradley, "ways and means," held the first meeting of her committee to make plans for Fun Day to be held June 6 at the Rheem Estate.

THE POOL will be available for swimming and bridge tables for those who don't care to swim. There will be a fashion show by Moraga Casuals and lunch. Plan to come to spend the day in your play clothes or swim suit and have a good time.

Ruth Salet informs me Troop 23 is planning a trip to Moss Beach in San Mateo in May. This trip is for the Girl Scout Salt Water Badge. They will study sea shells, sea life and vegetation.

One of Moraga's long-time residents, Chuck Lance, is in the Navy and left the end of February for an 18-month stay in Japan.

Another transfer! People are moving so fast and furious out our way it is hard to keep up with them. Carr and Dirk Vanderbirch were transferred March 1 to Santa Rosa. Dirk works for Shell and has been promoted to district manager in the Santa Rosa plant.

THE QUAIL Unit fashion show held a week ago Friday in the Straw Monkey Room of the Claremont was a great success. The smorgasbord luncheon was the best I have had and the show was a great success. The unit sold 230 tickets.

George Bradley has returned to Moraga after a two-week business vacation in Hawaii.

NAMES UP FOR election are Don Faulkner, Rex Collins, Dr. Morgerstern, who are our present board members. New names filed are Mr. Pletcher, Lyn Casto, Bob Amber and A. R. Haskell.

The teacher's contracts are to be signed this month at one of the board meetings. If you are interested be sure to attend these board meetings.

At the last meeting of the school board Stan White will present the board with the audit report. This report will be reviewed at the board meeting on March 20 by White.

The school board adopted the school calendar for 1961-62 school year of 180 days. School to start Tuesday, September 5, 1961, to end Thursday, June 14, 1962, with all the same holidays and vacations.

Liability insurance on the old school has been increased by Mr. Disharoon. This insurance will cover scout meetings, dance classes or other groups meeting in the old school building.

PAT FREITAS' Rheem basketball team will be one of the teams to be represented at the Basketball Exhibition Tournament to be held March 10 at Los Lomas High School at 7 p.m.

Many schools in the area will have teams competing for the ribbons and awards to be given out. Teams are limited to 10 boys from each school represented.

Our team now has blue and white jerseys with the numbers on them. Blue and white are the school colors.

Troop 50, led by Joan Latter and Trudy Hoover, finished their Civil Defense program Monday night. This was Mrs. Daley's second visit and residents of the area were invited to see the film and hear her talk.

MONDAY Joy Jones of Australia visited Troop 50 to talk to the girls about Australia. This is part of the international friendship recommendations for Girl Scouts.

The troop is now meeting at night because their leader, Joan Latter, is working.

Joan and Trudy are planning a hike for the girls with the recreation department in April. The ranger at Tilden Park will take the girls on the tour and point out animals, birds and trees native to our area. The girls are planning a play for their last meeting in June for the Court of Honor.

The Moraga Ranch Swim Club's property was in escrow at this writing. It will probably be cleared by the time you read this. The trees have been pulled from the area getting ready to start excavating.

Speaks to Parents

The afternoon meeting of the Miramonte High School Parents' Club Monday at 12:45 in the faculty dining room will have as speaker Dr. Frank Politzer, clinical psychologist of the Pedregal Clinic in Lafayette, who will speak on various aspects of mental health. The program theme for the year is "Balanced Living, Body and Spirit." Members and friends are invited to attend.

MT. DIABLO PATROL & DETECTIVE SERVICE
SERVING LAFAYETTE, ORINDA AND RHEEM CENTER
OFFERS
Vacation checking of your home by uniformed officer
WHEN AT HOME!
Assistance if needed from 9 p.m. to 6 a.m. for any emergencies by you or your baby sitter
Reasonable Yearly Rates
or
Special Rates If Requested
Commercial & Residential
Phone AT 3-3570
STATE LICENSED & BONDED

You Are Invited ---

CHARTER SERVICE
SUNDAY, MARCH 19, at 11 a.m.
The Moraga Valley Presbyterian Church will be chartered by the Presbytery of San Francisco in a colorful service with over 100 charter members. Rev. James C. Smith will preach the sermon and the chancel choir of the Walnut Creek Presbyterian Church will sing.

PALM SUNDAY SERVICE
MARCH 26 at 11 a.m.
The Children's choir will sing and Dr. White has selected as his sermon topic, "Following the Crowd."

EASTER SUNDAY
APRIL 2 — Two Services 9:30 and 11 a.m.
The services will be identical with the children's choir singing and Dr. White's Sermon being, "The Eternal Qualities of Life."

Moraga Valley Presbyterian Church
Meeting in
THE OLD MORAGA SCHOOL
Rev. Ronald T. White, Pastor

HOSTESSES for the Friends of the Orinda Library tea, to be held April 7 include, from right, Mesdames Miles Hudson, Ritchie Smith, F. K. Bottomley and Clay Sorrick. Seven homes will be opened for the dessert bridge which will begin at 12:30. Proceeds will benefit the library. —Sun photo by Erwin Mattson.

Casting Announced For Two Light Opera Efforts

The Diablo Light Opera Company's spring productions, "H.M.S. Pinafore" and "Trial by Jury," both by Gilbert and Sullivan, have been cast.

The group plans to present the light operas the weekend of May 5-6 at the Las Lomas high school, Walnut Creek, and May 12 at the Martinez Junior high school, Martinez.

In the lead roles of "H.M.S. Pinafore" are Beverly McKeown of Lafayette who will portray Josephine, the captain's daughter; Donald Poulton of Oakland as Ralph Rackstraw, and Bill Brown of Livermore as Sir Joseph Porter.

Other leads include Ken Van Cleaeve, Ardene Granquist, and Vince Wood, of Concord; Grif Duncan and Arlou Munro of Walnut Creek; and Tom Laurence of El Cerrito.

Singing the starring roles in "Trial by Jury" are Jeanette Sahlin of Walnut Creek, playing the role of Angelina, and Donald Moss of Martinez as Edwin.

Fred DeLude of Concord will portray the judge, and Clifford Egan of Walnut Creek will be the counsel.

Also in lead roles are Dick Henderson of Walnut Creek and Herb Brown of San Pablo.

DAR Hears Marine General Defense Talk

Ann Loucks Chapter Daughters of the American Revolution listened to a short talk on National Defense by Gen. E. O. Eames, U.S.M.C. Ret, manager of the Marine Memorial Building in San Francisco, Saturday.

He spoke at the home of his cousin, Mrs. George Bitcon, 318 Frieda Court, Martinez.

Dessert luncheon hostesses was Mrs. Henry E. Allen, chapter secretary, and Miss Norma L. Warner, conservation chairman, both of Walnut Creek.

Chapter regent Mrs. Harold J. Nederman of Concord, conducted the business session.

On the agenda were reports of the February meeting, the State D.A.R. Conference at Hotel Claremont, and plans for a conservation program in April.

Participating in the state conclave were Mesdames Nederman; official delegate Bitcon, member of the reservations committee; Edward W. Miller; exhibits committee, W. D. Burnham, and J. C. McGeehon, chairman of Good Citizens.

Credentials Given To Area Newsmen

Sheriff Walter F. Young announced today that uniform special credentials have been issued to all members of Bay Area news gathering organizations whose names have been submitted to this office.

This has been done to conform with the authority of the California Penal Code which permits law enforcement officers to close a disaster area to all but authorized personnel or "duly authorized representatives of any news service, newspaper, or radio or television station or network."

Soviet Analysis Offered

A political and economic analysis of the Soviet economy—given by a man who has been there — will be the third of a series of nine public lectures on Communism Thursday, sponsored by the Contra Costa Junior College District.

Dr. Thomas Lantos, associate professor of economics at San Francisco State College will speak at Diablo Valley College at 7:30 p.m.

DR. LANTOS will also give this talk at Contra Costa College Wednesday at San Pablo.

Dr. Lantos, who has traveled twice to the Soviet Union within the last two years, is news analyst for KRON's Television program, Open Mind.

A native of Budapest, he did undergraduate work at the University of Budapest and at the University of Paris. He holds a master's degree from the University of Washington and a doctor of philosophy degree from the University of California.

The series, being presented each Wednesday and Thursday night at both campuses is free.

SUBJECTS already covered were the theory and philosophy of Communism, and education in the Communist system.

Future lectures will deal with Russian-Chinese politics, the international problem, the Central and South Americas, the domestic problem, and the problem as it pertains to underdeveloped areas.

New Sunbronze Look Coming to JM Next Week

Charles of the Ritz Sunbronze make-up, has fired Joseph Magnin's imagination, and next Wednesday through Friday will highlight Sunbronze beauty and fashions in JM's Walnut Creek store in the Broadway Shopping Center.

Miss Marian Moe, Charles of the Ritz emissary, will be in the JM cosemtic salon to demonstrate the Sunbronze Look, a "lighthearted make-up look, inspired by sun, sea and sky."

Sunbronze has three faces . . . Sunbronze lipstick and nail enamel with Avocado eyeshadow; Sunbronze Coral with True Blue; and Sunbronze Gold with Emerald Green.

St. Stephens Offers Concert

An inspiring beginning to Holy Week will be offered by the choir of St. Stephen's Episcopal Church, Orinda, in a choral evensong concert Palm Sunday, March 26, at 8 p.m.

Featured musical work of the evening will be Bach's Cantata 131, "From the Deep, Lord," which is based on Psalm 130. A 30 voice choir will be assisted by an orchestra of instrumentalists from the University of California.

Guest soloists will be Monroe Kanouse, tenor and Don Wonder, baritone. The choir and orchestra will be conducted by Donald Loach, musical director at the church. Loach was formerly director of the New Haven, Conn. Choral and a faculty member at Yale University.

A coffee hour in Hill Memorial Hall will follow the concert. St. Stephen's Church is at St. Stephen's Drive and Las Vegas Road, Orinda. The public is welcome to attend.

Christian Science

Man is sustained under all circumstances through an understanding of God's omnipotence. This theme will be emphasized Sunday at Christian Science church services.

Christian Science churches are located at 22 Orinda Highway, Orinda; 1437 Locust Street, Walnut Creek, and at the corner of Grand and Park Streets, Concord.

In Pleasant Hill services are held at Kahrs Avenue and Boyd Road and in Lafayette at 3422 Mt. Diablo Boulevard.

Keynoting the lesson-sermon entitled "Matteer" is the Golden Text from Psalms (73-26): "My flesh and my heart faileth: but God is the strength of my heart, and my portion forever."

From "Science and Health with Key to the Scriptures" by Mary Baker Eddy this passage will be read: "Consciousness constructs a better body when faith in matter has been conquered. Correct material belief by spiritual understanding, and Spirit will form you anew" (425:23-26).

EVERYTHING in MUSIC

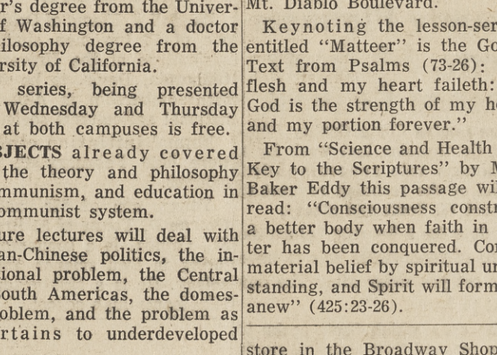

OPEN FRIDAY EVES 8 'til 9

- MUSIC LESSONS
- Instruments Sold— Rented
- SHEET MUSIC
- RECORDS
- Sales & Repairs on:
- Hi-Fi & Stereo

AUTHORIZED DEALER MAGNAVOX & RCA
Black and White & Color TV

CAMPANA MUSIC
991 MORAGA ROAD
— LAFAYETTE —
AT 4-4624

Go to Church Sunday

Methodist

"Detour Via Golgotha" will be the sermon topic of the Reverend George E. Berry at the Lafayette Community Methodist Church, 955 Moraga Road, Sunday.

Morning worship services are held at 9:30 and 11 a.m. Church school classes for all the family are at 9:30 a.m. Nursery care is provided during both worship services.

The School of Christian Living will continue for two more Sunday evenings, 6 to 8 p.m. All interested families are invited. Classes for age groups, with nursery for small children, classes for adults, are held at 6 p.m. At 7 p.m. the family movie "The Road Back" is shown after a brief worship service. A fellowship time follows.

Baptist

"Jesus and Emotions" will be the sermon topic of the Rev. Alan D. Southwell at the 11 a.m. worship service of the Moraga Hills Community Baptist Church Sunday. Services are held in the recently completed first unit of the church located on Moraga Road one-half mile from Rheem Center.

Sunday church school for all ages begins at 9:45 a.m. There is a nursery during both worship and church school and a junior church during the worship service for kindergarten, first and second grades.

Latter Day

The Lafayette-Orinda Ward of the Church of Jesus Christ of Latter Day Saints, under the direction of Bishop Edmond Y. Wells, is holding services at the Walnut Creek Chapel, 2369 Overlook Drive and at the Veterans Memorial Building in Lafayette.

Priesthood meeting is at 8:15 a.m. in the Veterans Building every Sunday.

Sunday school is held at 10:25 a.m. in the Walnut Creek chapel and Sacrament Service is held in Lafayette at 5 p.m. Sunday.

Baptist

At the 11 a.m. worship service Sunday the pastor will bring a message "Christ for the Crisis." At the Sunday school hour at 9:45 a.m. Carl Gunn of the Christian Service Brigade will be special guest.

Miss Lavon Ethridge, a missionary to India, will speak at the evening service. She will be sailing from San Francisco Monday to return to India.

Pastor Bruce H. Parker extends a cordial invitation to the services.

Community

"When You Pray, Pray Thus" will be The Reverend Chauncey Blossom's sermon topic at the 9:30 and 11 o'clock worship services in the Orinda Community Church, 10 Irwin Way. Special music will include "Holy, Holy, Lord Most Holy" by Mozart and "The Beauty of the Lord" by Lovelace.

Christian

At the Lafayette Christian Church, 3419 Golden Gate Way, the Reverend Darwin A. Mann will continue his series of sermons leading up to Easter. His topic for Sunday is "The Bridge and the Bridges."

Church school classes for all ages meet at 9 a.m., and nursery care is provided at this time as well as during the 10 a.m. worship services. A coffee hour will follow the services.

The convention of the East Bay District of Christian Churches will meet at the First Christian Church in Concord, beginning at 3 p.m. Sunday. Lafayette Christian Church will be represented by twelve members.

A creative arts party has been planned by the CYF, to begin at the church at 6:30 p.m. and continue at the Eugene Cherry home, 3227 Andreason Drive.

Episcopal

The Seabury Club of St. Anselm's Episcopal Church will hold a St. Patrick's Day dinner this evening at 7:45 in the church parish hall, 682 Michael Lane.

A program on "Christian Marriage" will be given by the guest speaker, Rev. Corwin Calavan from St. Stephen's Episcopal Church, Orinda.

Sunday services on the fifth Sunday in Lent include 8 a.m. holy communion; 9:30 morning prayer and church school; 11 a.m. morning prayer and holy communion; and 7 p.m. evening prayer.

The Rev. Clarence H. Stacy will conduct the services, assisted by Rev. Donald R. Simpson, perpetual deacon.

Episcopal

Holy communion will be celebrated at all three services on Passion Sunday, 7:30, 9 and 11 a.m. at St. Stephen's Episcopal Church on Via Las Cruces and St. Stephen's Way in Orinda.

Members of St. Bridgit's Junior Altar Guild will meet at 10 a.m. in the rectory. At 12;30 p.m., the sacrament of Holy Baptism will be administered by the Rev. C. Corwin Calavan, rector of St. Stephen's, to Christi Anne, daughter of Mr. and Mrs. John Williamson, and Mark Middleton, son of Mr. and Mrs. Walter O'Brien.

Suburban

Sunday at the 11 a.m. worship service of the Suburban Bible Church Rev. Lester Wait and Rev. Harley Smith will speak.

Also at 11 the extended church school will meet.

Sunday evening at 7 p.m. Rev. Bill Waters and Rev. Bob Cromack will speak on their work with the Wycliffe Bible Translators in Ecuador and Peru among primitive Indian tribles, where they have been translating the Scriptures.

Presbyterian

"The Resurrection — Certainly for the Doubting" will be the sermon delivered by the Rev. William Carl Thomas Sunday at the Lafayette - Orinda Presbyterian Church, 49 Crest Road, Lafayette. Worship services will be held at 8 a.m., 9 a.m. and 11:15 a.m.

The 9 a.m. service is the family worship and study, with church school classes being held at 10 and 11:15 a.m. Nursery care only will be provided at 8 a.m. and classes for all children through kindergarten will be held from 9 to 10:45 a.m. and 11:15 a.m.

Calvary

The new Chapel of Calvary Baptist Church in Lafayette will be used for the first time Sunday morning; the sermon topic by pastor Paul Byram is "The Building—Not an End in Itself."

Rev. Gordon Phillips, educational director of First Baptist Church in Concord, will preach the Sunday night service, while the pastor goes to Gracemont Baptist Church in Albany to participate in an eight-day revival. Rev. Phillips will also preach the next Sunday morning, March 26, with the pastor returning for the evening services.

Lutheran

The theme of the meditation this Sunday at Shepherd of the Valley Lutheran Church, 433 Moraga Way, Orinda, will be "The Eternity of a Little While". Pastor Hidy will preach both worship services, at 8 and 11 a.m.

Sunday school begins at 9:30 a.m. with classes for all ages.

Sunday evening at 8 p.m., Pastor Hidy will continue the classes for members and friends, discussing the Lutheran Church.

Forever . . . A Place of Beauty

MOUNTAIN VIEW
Cemetery Association
• Cremation • Entombment • Interment
5000 Piedmont Ave., Oakland
Telephone OLympic 8-2588
A Non-Profit Organization Serving the Bay Area Since 1863

See the **EASTER BUNNY!**

"Princess" for all "gals"
8½-12 ..... 7.50
12½-4 ..... 8.50
In White & Black Patent

See the new Mary Janes. In white and patent ..... 4.95 - 6.50 - 6.95 - 7.95

REVERSE STITCH OXFORD
8½-12 7.95
12½-4 8.95

DR 6-5240

Moraga Bootery
RHEEM CENTER

AN ORCHID, please, for the lady with the gifted Green Thumb, that being Mrs. Shirley Crawshaw pictured here with her two sons, Craig 13 and Todd 12. The former past president of the Orinda Garden Club was the instigator of landscaping the Orinda Library site and as president of the gardening group, urged a general landscape plan for the community recruiting talent towards beautifying the shopping area. Together with Ann Pollazczek, Beautification Chairman, she launched the Litterbug Campaign with poster contest and wishing well clean-up containers. She currently serves as membership chairman of the Orinda Garden Club, resides at 2 La Vuelta.

Want to Know About Tahiti? Ask Laraine

By EDITH BRADY

A trip to Tahiti, the land of "mango trees and papaya" is a vacation that Laraine Warren, Pleasant Hill High school senior, will never forget.

After school was out last June Laraine and her parents, Mr. and Mrs. William F. Warren of 201 Hookston Road, Pleasant Hill, and her two older sisters, Loretta and Linda, and her younger brother, Billy, left San Francisco by plane bound for Hawaii.

AFTER A month in Hawaii, Laraine and her family boarded a plane for the Tahitians Isle. The trip was arranged by her father, who is vice president of South Pacific Airlines.

Touring the islands, sightseeing, visiting with the natives and swimming were some of the activities which took up Laraine's time in Tahiti. "There wasn't much to do but relax," she said.

Laraine said that what struck her most about the islands was the "easy going lives" the Tahitians live. She said that they were "friendly and sincere people and they made you feel welcome immediately."

ON BORA BORA, a small Tahitian island, the people liked the small gifts of ribbons and artificial flowers that Laraine and her sisters gave them.

"And they were crazy about my brother's comic books," she added.

Whil Laraine was there she and her family "went native." She wore a "pareau," which is a colorful native costume "very comfortable in the tropical heat."

IN TAHITI ITSELF the family stayed in a hotel, but in Bora Bora they stayed with a family named Buchin in a "grass shack with a thatched roof."

Although the Tahitians have pigs and chickens, their main food is fish an dtropical fruit such as papaya, mango and breadfruit.

On Bora Bora she said the teenagers take care of the small children because the men don't work. "The women do it al," she said, "but tney seem content."

Laraine wants to go back sometime soon.

BORA BORA of the Tahitian Isles and Pleasant Hill High School have something in common. They each claim Laraine Warren who happily displays treasures she recently brought to class after a round-trip family air excursion to the South Pacific.

—Sun photo by Bob Rush.

Multiple Listing Service Expanding

A proposed commercial multiple listing serevice was approved "in principle" Monday morning at a breakfast meeting of the Contra Costa Real Estate Board.

Whether the commercial listings will be integrated with residential listings, and the forms to be used has not been established.

By this, a person offering commercial real estate will be able to obtain the cooperative services of all board members, as in the case of residential.

At the meeting, John Dolan and board member students offered a 10-minute demonstration on memory and concentration.

21 Students Sign Up For '61-'62 Orchestra

Music at Miramonte is in the limelight these days, according to Mrs. David Liu, publicity chairman. The newly elected officers of the Friends of the Orchestra and members of the steering committee met on Tuesday, March 7, at the home of Mrs. Claude Maehler to assess the progress achieved to date.

It was agreed that much has been accomplished toward the formation of an orchestra this fall. Sign-ups have already totaled 21, of which 12 are incoming freshmen from junior high schools.

It will be a proud day when this cultural-minded community has a high school orchestra such as its sister communities of Lafayette and Walnut Creek already possess.

The next board meeting of the Friends of the Orchestra is scheduled for April 11 at the home of Mrs. David Liu, 71 Camino Encinas.

UPDATE COSTUMES

Three-piece dress costumes are updated for spring with chiffon blouses. Chiffon appears, too, in dresses and separates for any hour of the day or night.

Moraga Residents To Receive School Questionnaires

School curriculum questionnaires will be sent to all Moraga area residents in the near future.

This announcement was made by principal C. E. Toll of Rheem School at the special meeting of the Moraga board of trustees Monday evening at Rheem school.

The questionnaire asks the opinions and desires of all Moraga residents on the present and potential school curriculum offerings. Direct questions of a yes or no nature and explanatory questions will be on the form mailed soon to residents.

For the 1961 elementary summer school program, parents of children in Rheem school will receive questionnaires concerning the outlined courses. Courses of interest will be checked and the forms returned to the school. This will aid officials to determine the areas of interest and possible attendance for the summer school program.

Three possible Spanish programs for Rheem school for 1961-62 were outlined by principal Toll at the meeting.

At present oral Spanish only is being taught by the use of tapes by fourth through sixth grade teachers, with one teacher with a background in Spanish to coordinate the program, known as the McCray system.

Toll stated that the continuance of this method was one of the three alternatives for the teaching of Spanish.

A second possibility is to hire a part-time Spanish teacher to go from room to room of the fourth through sixth grades.

The third possibility is to use KQED television facilities. The station broadcasts three levels of Spanish in the morning hours twice a week for fifteen minutes.

The cost of this program is 60 cents per student per semester. However, Toll said that reception is uncertain for the area in which the school is located.

Further study on the Spanish program is underway.

Miss Syverud Wins Lions Speech Contest

Barbara Syverud, daughter of the Rev. and Mrs. A. W. Syverud, 30 Broadway Terrace, Orinda, won the Zone 5 Lions Club speaking contest last week.

Miss Syverud, a 17-year-old senior at Miramonte high school, will compete in the regional contest with the winner of the Zone 6 clubs from Danville, Lafayette, Moraga and Walnut Creek. Zone 5 includes Rockridge, West Berkeley, Montclair and Orinda.

The winner of the regional contest will be a contestant in District 4C3 of the 48 clubs in Alameda and Contra Costa counties.

The final step in the District 4 contest of all clubs in Nevada and California with a $1,500 scholarship as prize.

Where's The Fire?

The Orinda Fire Department responded to the following alarms this past week:

Sunday—6:35 p.m. Highway 24. Man lying along the road.

Tuesday — 8:43 a.m. Sycamore Road. Bonfire.

Wednesday — 2 p.m. Highway 24, one-quarter mile east of tunnel. Investigation of woman thrown out of car.

Whatever system is used next year, Toll expressed the plan to teach the seventh grade students grammar and to include written work using a text. No text is being used with the present oral program.

In other board action, individual answers by the board members to the 104 items of the questionnaire submitted by the California School Boards Association were discussed.

This questionnaire concerns the report of the Citizens Advisory Commission for Education in California.

The board members are compiling a consensus of their answers to the questionnaire. The discussion will be completed at the next regular board meeting Monday evening at Rheem school.

Senior Play Will Be Melodrama

A Gay Nineties melodrama in three acts, Dirty Work at the Crossroads, or Tempted, Tried and True, has been selected by the senior class at Miramonte High School to be given April 28 and 29 in the school auditorium. Directed by Miss Margaret Jacobsen of the English department, each performance of the play will be followed by community singing.

Melodramatically, Dirty Work at the Crossroads tells the tear-jerking story of Nellie Lovelace, an innocent country girl beloved by Adam Oakhart, the stalwart son of the village blacksmith, and her bethayal by Munro Murgatroyd, the villian from the big city.

Munro, the viper, has a wife, Ida Rhinegold, the belle of the New Haven music halls, but this does not prevent him from pursuing the innocent Nellie and tearing her from the arms of her dying mother (whom Munro, of course, has poisoned).

AAUW Endorses Board Candidate

The Orinda Branch of the American Association of University Women has endorsed the candidacy of Mrs. Thomas (Aileen) for the Board of Trustees of the Orinda Union School District, according to Mrs. Ellsworth Meteer, president of the branch.

Mrs. Deahl, 38 Hillcrest Drive, has been a resident of Orinda for 10 years. She has two daughters, one attending the fifth grade at Glorietta, and one in the eighth grade at Pine Grove School. She has a degree in psychology from the University of California. After graduation she did testing and statistical work at Mills College.

In addition to her local activities as room mother chairman and education chairman of the Glorietta Parents' Club, Mrs. Deahl has served on the E.A.C., a citizens' advisory group to the board of trustees of the Orinda Union School District. She has attended school board meetings regularly for the past three years.

According to Mrs. Meteer, the ability and long service to the Orinda School District demonstrated by Mrs. Deahl qualifies her to fill one of the three board vacancies.

In the Classroom

Del Rey: Reading

Joan Balling's third graders have embarked on a program to improve their oral reading skills. On Mondays each child takes home a schedule for the week.

He plans at least a 15 minute period daily for reading stories of his choice to a listener at home. Both the reader and his listener write comments evaluating the reading from the standpoints of accuracy, expression and voice.

This continuing written record points out weaknesses to the child and his parents, and indicates the degree of success attained through efforts to ameliorate the performance.

School Board Candidates Will Speak Monday

Candidates for the Orinda Union School District Board have been invited to state their platforms at a meeting of the Civic Affairs Committee of the Orinda Association on Monday.

Harry Fledderman, civic affairs committee chairman, announced that the meeting, which will be held at the Orinda School at 8 p.m., is open to the public.

Candidates for the school board are Dr. Lloyd Bernard, Mrs. Thomas J. Deahl, Harry R. Clemons, Gretchen Howe, Mrs. Heber Smith and incumbents Mrs. Ruth Gilwee and J. Gordon Ainsworth.

County Planners Deny, 6-0, Scott Rezone Request

The Contra Costa County Planning Commission last week by a unanimous vote recommended denial of the rezoning request of Samuel W. Scott and others.

A date for a hearing before the board of supervisors was to have been set yesterday after The Sun went to press.

The area which Scott seeks to have rezoned from existing single family residential to transition residential agricultural is described as follows:

An area generally bounded on the north by Miner Road, Brookband Road, Sleepy Hollow Estates and Sleepy Hollow Unit No. 2; on the east by Ranch Road and Miner Road and on the south by Haciendas Del Orinda.

Democratic Club Features Speaker: Paul Seabury

Paul Seabury, Northern California chairman of Americans for Democratic Action, will be the featured speaker at the Orinda-Moraga Democratic Club's pot-luck dinner March 24, at Oak Springs Club House. Professor Seabury's subject will be "Arms Control and the American Public."

The dinner will start at 7 p.m. and all interested Democrats are invited. Those planning to attend are urged to call Mrs. Eleanor Hubner (CL 4-4134) or Mrs. Connie Benney (CL 4-4085).

Randall Young Selected by Alpha Zeta

Randall S. Young of Orinda was one of 13 top men students in agriculture at the University of California, Davis, to be selected for membership in Alpha Zeta, national agricultural society.

Formal initiation ceremonies were held February 22 on the campus.

Young, son of Mr. and Mrs. George D. Young of 55 Brookside St., Orinda, is a sophomore majoring in food science and technology. He is a 1959 graduate of Miramonte high school.

Cup Pack 207 Gives Program: 'Genius Nite'

Cub Scouts in Pack 207 entertained their parents March 7 at Glorietta School with a musical program called "Genius Nite." Den 1 were Hill-Billies, Den 3 were Minstrels, Den 5 was the River City Band, Den 8 was a Rhumba Combo, Den 9 were Indians, and the Weblos were the winners with Hawaii. They were presented with mechanical Scout pencils as prizes.

David Bowers, Jeff Coult and David Hill were welcomed into the pack by Cubmaster Holcomb after being presented to Chief Akela. Pack 207's chairman, Zach Montgomery, encouraged cubs to be effective salesmen for the 1961 Scout-O-Rama to be held April 8 at Acalanes, Las Lomas and Mt. Diablo high schools. Prizes will be given to the best salesmen.

AWARDS WERE given to Den 1: Randy Andrada, Denner; Robert Montgomery, Bear, Silver Arrow, Denner; Robert Denning, Silver Arrow; Frank Smith, Silver Arrow, Assistant Denner; Michael Wade, Wolf, Gold Arrow. Den 5: Steve Kirkland, Bear; Tom May, Gold Arrow. Den 8: Roy Bowers, Lion, Weblos; Mark Holcomb, Gold Arrow, Silver Arrow, Assistant Denner; Arch Hollenbeak, Bear; Paul Stanley, Denner. Den 9: Kelly Graber, Wolf; Allan Simmonis, Denner; Mike Shannon, Silver Arrow; John Maatta, Assistant Denner. Weblos: Tim Mueller, Gold Arrow.

Scout Troop 207 Gives Awards

Orinda Boy Scout Troop 207 held its spring Court of Awards at Sleepy Hollow school recently and the following awards were given:

Life rank: Richard Roos, Bob Lee; first class rank: James James, Tom Miller, Joe Newman, Geoff Riesch and Tom Winburn.

Second class ranks were given to: Cliff Cambell, Bryn Cantrill, Gary Coleman, Gus Felice, Hank Hanford, Steve Hanford, Buck Jensen, Rick Jensen, Jack Kessler, Bill Lincoln, Craig Rieser, Steve Schnugg and Buz Ward.

WHAT'S DOING

Howard Greenhalgh, your Telephone Manager in Orinda

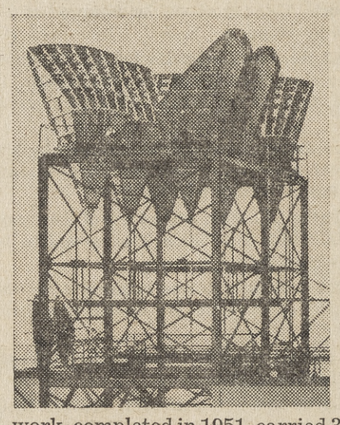

The strange, horn-shaped objects in this picture are radio antennas used for long distance phone calls.

Though few telephone users are aware of it, a big share of today's long distance calls travel by radio relay rather than wire.

Its big advantage is that it can handle a huge number of calls. The first coast-to-coast radio relay network, completed in 1951, carried 3,000 phone calls at once. Now a new system has been developed that can take care of 17,500 phone calls simultaneously. It's already in service on part of our transcontinental network, and other installations will soon be made here in the West.

* * * * *

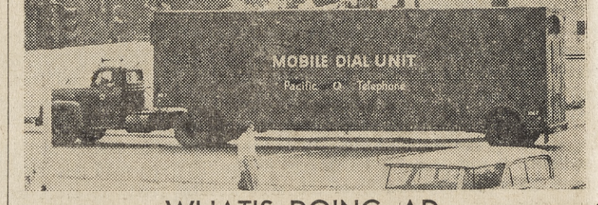

WHAT'S DOING AD

Ever wondered how Pacific Telephone provides Dial Central Offices for communities that spring up almost overnight?

Pictured is one of two mobile central office units we have provided for fast growing San Ramon Valley. They are located on Highway 21 near the Alameda County Line.

These units will continue in service until a new central office building is constructed and equipped for use in the latter part of 1962.

* * * * *

Youngsters are always fascinated when they see a telephone man strap on his "spurs" and climb up a pole.

Though it looks easy, it takes skill and practice to do the job safely. The man has to know just how to stick the steel points or spurs into the pole so they will support his weight.

These spurs have to be good and sharp. When they become dull, they are returned to our shops where experts recondition them using special precision grinding equipment.

This provides greater safety for the telephone linemen and installers who use them. And the spurs last longer, too. **Pacific Telephone**

INTEREST

4 TIMES A YEAR!

Central Valley National Bank pays interest on savings accounts 4 times a year, compounded quarterly. Interest is paid at the end of each quarter.

Place your savings with Central Valley National Bank. If you prefer, open your account by mail.

Central Valley National Bank
SINCE 1892

COMMERCIAL • SAVINGS

ORINDA

23 Offices Serving Northern and Central California

Member: Federal Reserve System
Federal Deposit Insurance Corporation
United States Government Depository

CUSTOM MADE SHUTTERS!

interior exterior
WINDOW SHUTTERS
"Invisivent" BIFOLD DOORS
ROOM DIVIDERS

YE 4-1166
P.O. Box 147, Lafayette

VAN'S Shutter House

LEGAL NOTICE

NOTICE OF A PUBLIC HEARING FOR A VARIANCE PERMIT

You are hereby notified that on Wednesday, March 29, 1961, at 7:30 p.m. in Room 210 of the Hall of Records Building, corner of Main and Court Streets, Martinez, California, the Board of Adjustment will consider the application of Beaver Realty (Applicant)—Fred Shimmel (Owner) for a variance permit to redivide parcel into 2 lots with average width less than 90 ft. depth—14 ft. and 15 ft. setbacks—12 ft. rear yard one lot on property located on portion of lots 14, 15, 16—Block B as shown map of Oak Springs Unit #1. Double frontage lots fronting on south side of Underhills Road and north side of Barbara Road, approximately 350 ft. east of Spring Road.

For additional information, please phone ACademy 8-3000.

ANTHONY A. DEHAESUS,
Associate Planner.

O #131—3/17

LEGAL NOTICE

NOTICE OF A PUBLIC HEARING FOR A VARIANCE PERMIT

You are hereby notified that on Wednesday, March 29, 1961, at 7:30 p.m. in Room 210 of the Hall of Records Building, corner of Main and Court Streets, Martinez, California, the Board of Adjustment will consider the application of H. George Englehard (Applicant) — Dr. and Mrs. A. Lundblad (Owner) for a variance permit to have 10 ft. setback for a swimming pool on property located on Lot #78 Sleepy Hollow Unit #1, fronting 189 ft. on the east side of Van Tassel Lane, approximately 250 ft. south of Van Ripper Lane.

For additional information, please phone ACademy 8-3000.

ANTHONY A. DEHAESUS,
Associate Planner.

O #133—3/17

LEGAL NOTICE

NOTICE OF A PUBLIC HEARING FOR A VARIANCE PERMIT

You are hereby notified that on Wednesday, March 29, 1961, at 7:30 p.m. in Room 210 of the Hall of Records Building, corner of Main and Court Streets, Martinez, California, the Board of Adjustment will consider the application of Kenneth and Janie L. Peterson (Applicant and Owner) for a variance permit to establish 10 ft. min. setback and 5 ft. side yards for residence and garage on property located on lots 21, 22 of Block E, Orinda Oaks, fronting 80 ft. on south side Crescent Drive located approximately 100 ft., more or less, east from Piedmont Avenue.

For additional information, please phone ACademy 8-3000.

ANTHONY A. DEHAESUS,
Associate Planner.

O #132—3/17

LEGAL NOTICE

NOTICE OF A PUBLIC HEARING FOR A VARIANCE PERMIT

You are hereby notified that on Wednesday, March 29, 1961, at 7:30 p.m. in Room 210 of the Hall of Records Building, corner of Main and Court Streets, Martinez, California, the Board of Adjustment will consider the application of Presbytery of San Francisco (Applicant) — Utah Construction Co. (Owner) for a variance permit to establish church and Sunday school facilities on property located on portion of Moraga Ranch, being approximately 8.5 acres commencing at the easterly end of Idlewood Court and extending to the right of way being dedicated for Shepherd Canyon Freeway.

For additional information, please phone ACademy 8-3000.

ANTHONY A. DEHAESUS,
Associate Planner.

O #134—3/17

LEGAL NOTICE

NOTICE OF A PUBLIC HEARING FOR A VARIANCE PERMIT

You are hereby notified that on Wednesday, March 29, 1961, at 7:30 p.m. in Room 210 of the Hall of Records Building, corner of Main and Court Streets, Martinez, California, the Board of Adjustment will consider the application of Moraga Valley Terrace Club (Applicant)—Utah Construction & Mining Co. (Owner) for a variance permit a family recreational club on property located on descriptive parcel portion of Rancho Laguna De Los Palos Colorados, fronting 735 ft., more or less, on the east side of Moraga Road, approximately 470 ft. north of the center line of the proposed Shepherd Canyon Freeway.

For additional information, please phone ACademy 8-3000.

ANTHONY A. DEHAESUS,
Associate Planner.

O #135—3/17

LEGAL NOTICE

NOTICE OF A PUBLIC HEARING FOR A VARIANCE PERMIT

You are hereby notified that on Wednesday, March 29, 1961, at 7:30 p.m. in Room 210 of the Hall of Records Building, corner of Main and Court Streets, Martinez, California, the Board of Adjustment will consider the application of Elvyn C. Howell (Applicant and Owner) for a variance permit to have 10 ft. and 12½ ft. side yards for residence (Previous L.U.P. #567-58) on property located on Lot 80, Tract 2245, fronting 100 ft. on the southeast side of Muth Drive, approximately 330 ft. south of Arbolado Court.

For additional information, please phone ACamemy 8-3000.

ANTHONY A. DEHAESUS,
Associate Planner.

O #136—3/17

FIRST CHURCH OF CHRIST, SCIENTIST
Sunday—9:30 and 11 a.m. SS.—9:30 and 11 a.m. R.R.—Daily except Sundays and Holidays—12-3. Mondays, 7-8 p.m. Wednesday—8 p.m.
22 Orinda Highway, Orinda

SECOND SECTION

ORINDA SUN

Friday, March 17, 1961

The Easy Way May not Be the Proper Way...

Recently one of our governmental officials — a man of good faith and good intentions, we might add — almost got himself and his organization into a pickle.

This happened to involve the Walnut Creek City Council, but it could have happened at almost any of our public meetings.

In this particular instance, which is now "water under the bridge," the city councilman in question wanted to discuss a contract matter that he felt might jeopardize the city's relations with "other jurisdictions."

SO, IN ORDER to avoid this, he suggested that the council adjourn to executive session to talk the matter over. The four newspaper reporters present promptly objected.

But in many ways the occurrence was a good thing. It served to remind the public body involved that it is the right of the people to know the content of their deliberations.

Actually, there are laws to this effect which protects your right to know what is going on, but sometimes there is a strong urge on the part of public officials to "forget" this and handle a delicate matter in a quiet discussion group somewhere.

Of course, any action taken during such a secret session is not legal, but many time opinions can be formed and action taken at a later "public" meeting without anybody present being aware of the reasoning or facts behind the decision.

AGAIN, LET US make it clear, the men involved in this particular case are all men of good faith. They simply wanted to gather for a moment to chit-chat about a matter that they felt would be too delicate to discuss "in the open."

Obviously this can serve as an example for all of us. There are many able, hardworking, devoted people serving on our governmental bodies. And this includes school boards, fire districts, flood control boards, the sanitary district and a host of others.

It is good for these board members to pause, sometimes, and realize that any matter they deliberate as a board is a public matter (with one exception — the hiring and firing of personnel) and therefore must be made available to the public.

THE PUBLIC OWNS the district, not the board members.

We are not criticizing our board members. They work long and hard and get few enough rewards. Nor do we think that they deliberately try to discuss matters behind the public's back.

It's just that sometimes the easy way out is not the proper way.

And Thank You, too...

Last Sunday was Girl Scout Sunday. This is Girl Scout Week.

Furthermore, we are now celebrating the 50th anniversary of the Camp Fire Girls organization.

With all of the tension in the world today, it is pleasant, occasionally to turn to organizations that exist solely for the purpose of doing good.

Organizations that are dedicated to the health and happiness of others. Such are the Girl Scouts and the Camp Fire Girls. They are dedicated to seeing that our young ladies grow up healthy, alert, and with a sense of values that can be learned only through working and sharing with others.

Therefore, it is a real pleasure to say "Hats Off" to these two groups, and thank you for the wonderful work that you have done.

The Staff Corner

Cause of Death...

By NORMAN COLBY

That we are all only a heartbeat away from the next world becomes more and more apparent with the passage of years. But as a rule we try to avoid the more common disasters which are listed under "Cause of death".

So, those of us who play it safe need not worry about plane crashes which nevertheless killed 13 persons in Contra Costa County during 1960.

We instead confine our most dangerous activities to a drive around the block or to the next town to visit a friend. Gosh knows that's risky enough — 81 of us Contra Costans gave up our remaining years that way during 1960.

COUNTY CORONER Dr. L. H. Fraser has given a detailed report on all "unattended" deaths in the county last year. The variety is amazing.

Contra Costans in their 60's and 70's, and the very young have to watch out, but the vigorous ones in the middle years should not be too surprised if some common, everyday event doesn't become that "Cause of death."

One county resident was walking by the creek near his home, fell in and that was it.

ANOTHER INJURED his knee, and a fatal pulmonary embolism developed.

One suffered a heart attack. This may or may not have been fatal, but he fell into the water as a result, and rescue efforts were too late.

Another choked on an Easter egg. Finis.

One death resulted from an explosion which followed the filling of a balloon with natural gas. Tragic. Who would have thought . . .

A man was helping dismantle a building, and a wall fell on him. Relatively rare, but predictable.

ANOTHER WAS walking on the street, tripped and fell, striking his head.

A fall in the bathtub claimed another statistic.

Electrocutions, asphyxiation, poisonings, burns and 21 kinds of heart disease are listed as "the cause" in the coroner's 1960 report.

Together, they claimed more than 500 of our residents.

THE BLAME CAN be placed on advanced age, unfortunate combinations of circumstances, sometimes carelessness.

But there are others which might be blamed on man's weaknesses, or his disregard for others.

Listed are 54 suicides, with 11 different methods used. Fourteen of them were in our central county area.

And there were 10 homicides. The central county lost only one resident by that route.

Suburbia Today

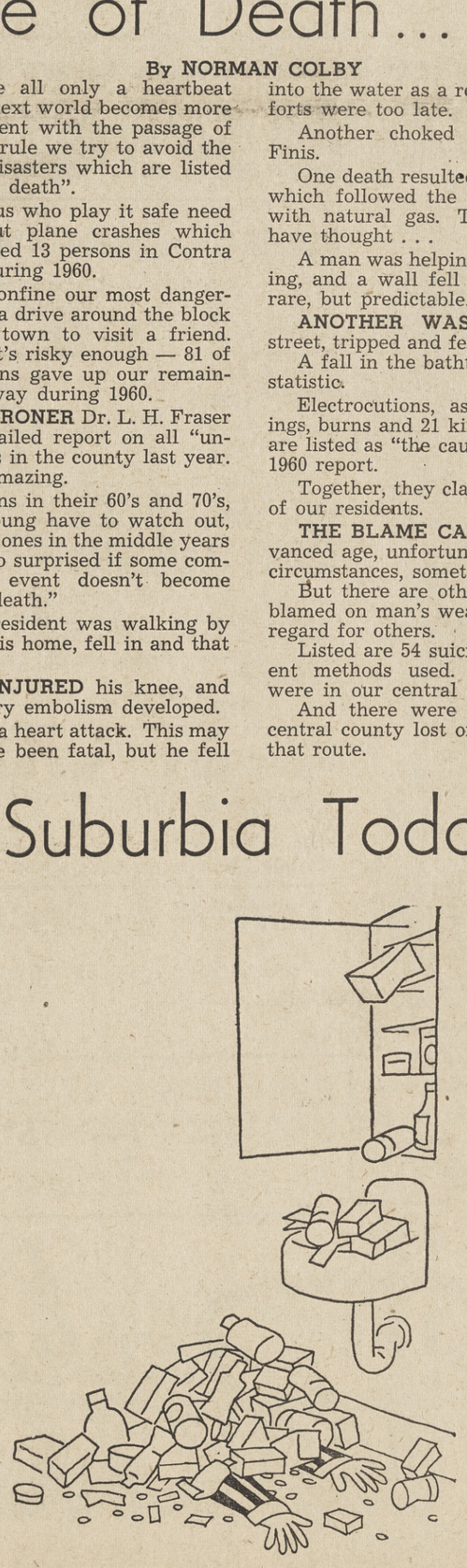

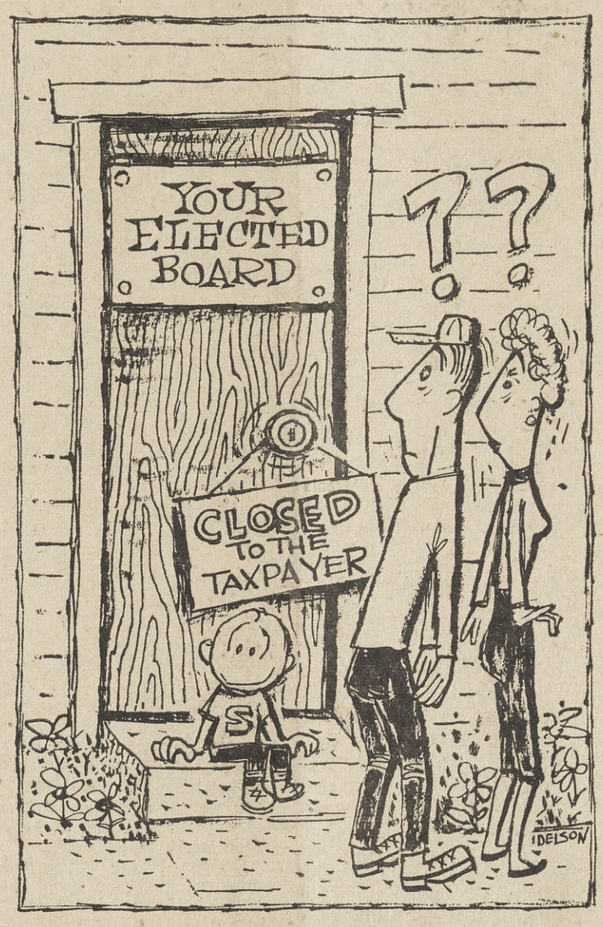

Letters to The Editor

OPEN HOUSING
Editor:

In the March 3 issue you did an excellent service in printing the letter of Robert M. Davis trying to put the local efforts for an open housing covenant into the greater perspective of the United States and the world.

Unfortunately, though, this is tremendously important, I think the problems underlying the opposition to the open covenant must first be resolved in much less worldly areas than Mr. Davis has outlined.

We don't create a scientist by training a person to be a scientist —first we teach him to read and write, then simple arithmetic, and then we follow it with more and more specialized and technical training.

The problem that, to my mind, underlies the oppositoin to the open housing covenant is the attitude of the individual — and the need by the individual of a better perspective.

To digress a moment, most of the people who say they don't like snails or fried grasshoppers have never actually eaten snails or fried grasshoppers. They have made up their minds, without the benefits of the facts. This is so common amongst so-called educated Americans that one of the popular printed "slogans" you can buy in any novelty store reads "I've already made up my mind, don't confuse me with the facts."

In my discussions with individuals firmly opposed to the open housing covenant I find that they have never had the opportunity— or, perhaps, never taken advantage of the opportunity, to be a friend of a negro or an oriental.

THUS THEY are completely unable to accept something which their common sense should dictate to them—regardless of race, color or creed—people are people.

Intelligence, humor, good sense, interest in others, love of family, loyalty to friends — these characteristics which, more than anything else, dictate who shall be our friends and acquaintances, are not governed by the color of one's skin or the God that one worships.

In fact, many people seem to react to a person of another color or faith much like Pavlov's dogs— who foamed at the mouth when a bell rang. Neither the conditioned dogs—nor the conditioned people —realize just exactly what has happened.

Let me cite just two incidents that illustrate this point.

When negro salespeople were first hired in an Oakland store with which I was connected, one of the department managers protested very strongly. This seemed odd to me since I knew that this man was an active participant in his church and I knew that the church that he attended had a significant number of negroes within its membership.

It happened the girl he objected to was a student from the University of California. I showed him her employment application which stated that she was a Jamaican—and he was immediately satisfied. When the Christmas season was over he wanted to keep her on as a regular extra in his department.

The other incident occurred in Lafayette when the neighborhood in which I lived was upset because the house next door to mine was supposed to be sold to a Filipino couple. I was approached to sign a petition against the sale— which I refused to do. I asked the name of the family and was told a Spanish name.

I THEN asked if they really knew whether the people involved were of Filipino descent from the Philippine Islands or from one of the Spanish families that have lived in the Philippine Islands for many generations. They confirmed that they didn't know, and that they hadn't thought to inquire. They agreed that if they were of Spanish descent the circulator of the petition would have no objection.

The point is just this: in neither example did the qualities of the individual have any bearing upon the reaction of the objector. As with Pavlov's dogs — instead of ringing a bell, just mention the words, negro, Filipino, Japanese, Chinese, Mexican, Indian or many others and a great number of our citizenry react in a manner completely strange to our concept of democracy. In fact, the reaction goes against the greater part of our religious and moral training.

Perhaps this would not be so strange if the objectors held forth love and friendship for every person who met their spectographic test. Unfortunately, they don't. There is no group of 10 homes in this part of Contra Costa County where every person in every home has chosen to be friends with every other occupant of the other 9 homes. Posing this question to the objectors, they immediately acknowledge that they pick their friends because of their personal traits.

I SUPPORT the open housing covenant. I welcome neighbors of any race, color or creed. I reserve to myself the right to select for my friends people whom I like and admire. I reserve the right to bring into my home friends of all races, colors and creeds—just as they reserve their right to accept me as one of their friends.

I was fortunate in being raised in a home where friends of all nationalities, color and creed were welcome. I was taught to seek friends because of what was inside them—not because of what they looked like. I am trying to provide the same home training for my children — and just wish that more parents would follow this course.

ROBERT KAHN

CONTRATULATIONS
Dear Editor:

(The following letter was given to The Sun by members of the 14-20 Club, to whom it was addressed.)

Congratulations to the young people of our community for taking the initiative in building a much needed Youth Center. We commend your action and wish you much success.

As a measure of our support we would like to donate to your club the profits of one full day from Village Imports. May we suggest a Saturday in March, which could perhaps be designated as "14-20 Day"?

If this might interest you we would like to discuss with you how best to promote the day in order to receive the greatest profit possible for the club.

ELEANOR SIBBETT,
Owner, Village Imports

Letters to The Editor

MUST HAVE IT
Dear Editor:

When I received notice that my Sun subscription was due, I wrote you to cancel it, since my home is now in Berkeley.

But after reading Mr. Davis' letter on Open Housing last week (March 3 edition) I've decided that I must have The Sun.

That letter alone is worth many months subscription price. Congratulations to the staff for another job well done.

ELLEN BROWN.

COVENANT UNREST
Dear Editor:

Robert M. Davis made many good points in his recent letter to the Editor. I am not quite sure that all are relevant.

At least he seemed to imply that although he didn't care for certain ethnic origins, he felt guilty about this and thought that in order to save America from destruction, he and all other inhabitants of Orinda should at least go through the glorious formality of signing names testifying that he, and they, wouldn't2 really mind if someone of another race moved in nearby.

Mindful, of course, that not everyone in every race could scrape up the money to live in Orinda or some such place that's supposed to be a little better, and evidently unmindful that perhaps "others" might not like living in Orinda no matter how condescending its inhabitants.

ORINDA is a new community. Many of its people have recently emerged from a near poverty stricken neophyte state in the business world and professions, and have chosen this place for reasons probably not entirely known to themselves.

Anyway they worked hard for their middle class position and carefully picked where they wanted to raise their families. It seems to me unfair for any organization such as a church to presume that because a person lives in Orinda he is anti this or that group.

As an American he deserves to choose where he wants to live and how and with whom. This is small reward for working as hard as he does.

Freedom also implies that he shouldn't have to sign any kind of paper saying he is for or against living next door to anyone. There are those who rebel against signing a loyalty oath on the same grounds.

IT IS MY belief that most of the inhabitants of Orinda are well aware of the meaning of "that all men are created equal." Many of these people fought to keep the country free.

They have been in the forefront in supporting equal opportunity and respect for those who are willing to make the effort in any race or creed. It is my belief that these same people resent being asked to sign a paper with empty meaning.

Our constitution already states that all men are created equal, but it also implies the right of everyone to choose with whom they wish to associate.

I feel that the church with its knowledge of psychology might have foreseen the results of this effort. What was to be gained if everyone signed "yes".

Certainly they didn't expect that then large vans would suddenly begin to unload in front of every house with a for sale sign. Or even if everyone signed "yes" and no one in particular moved in wouldn't there be those who might say "see, their clarion voices say one thing but what they do is something else again."

It would seem to me that a cursory review of the possible outcome of this open housing covenant would have yielded some insight into the unrest which might result. Perhaps this is what was desired by the instigating parties.

JOHN A. RICHARDSON

BETTER GRADES
Dear Editor,

I, as most other parents, am interested in having our children do better in their school work. In reading the Chronicle booklet "You Can Get Better Grades" I note in the section "Suggestions for the Use of This Manual" the following statement: "Knowing is of no avail; you must put the principles to work. It is what you do about it, not what you know about it that counts in higher grades."

The foregoing statement is true of all learning, and can be applied to the knowledge of world brotherhood. Is it not time that we applied this knowledge of brotherhood which we have secured for ourselves and our children?

As a volunteer to help make available the Open Housing Covenant to residents, I believe that Open Housing is a real and meaningful step in achieving world brotherhood.

MARY BEAHRS GRAH

Under The Sun

Some Random Thoughts On Return from Panama

By HERMAN SILVERMAN

I'm writing this in a plane flying towards Pittsburgh, Pennsylvania. We took off an hour ago from Washington, D. C., and will land at Ogden, Utah, where I'll head for San Francisco.

Of course, by the time you read this I will have been home for over a week in sunny Contra Costa County. But I'll be thinking of sunny Panama.

If you read this column last week, you'll know that I've just returned from a U.S. Air Force-Army press trip to the Canal Zone and the Republic of Panama. The 23 newsmen observed and reported "Operation Solidarity." This was a four-day maneuver 60 miles from Panama City, involving thousands of U.S. Army, Air Force and Navy personnel. U.S. forces were joined by soldiers from Columbia, Panama and Peru, plus high ranking military men from almost all other Latin American nations.

The battle was originally for the Panama Canal. At Operation Solidarity the forces of the Organization of American States mopped up the aggressor forces. We saw a mighty display of U.S. warpower, with the dropping of 1200 paratroops to a small area at Rio Hato. Impressive was the precision of the 96 U.S. combat and giant transports in completing their various missions in 155 minutes. But I told this story last week.

HOW ARE THE SERVICES DOING?

Before I leave the subject of military, I'd like to report two impressions.

My opinion (and that's all I can give you) of our Department of Defense has increased substantially. I'm referring generally to the personnel, the efficiency, the dedication—the jobs they are trying to do. This is not to indicate that there is no waste, no inefficiency, no stupidity. There certainly is.

The amount of waste and inefficiency is not nearly so great as I had previously believed. It is important to consider that our armed forces is probably the largest "business" operation in the world. Isn't the Department of Defense larger than General Motors, General Electric, A. T. & T. and Standard Oil? Larger than all four combined?

I am now beginning to realize that it would be impossible to run such a huge operation without some waste and inefficiency; in fact our Defense Department is doing an excellent job over all.

Of course, no one can excuse such tremendous blunders as "Pearl Harbor—1941." One such blunder now could mean death for millions.

MORE EMPIRE BUILDING?

I have always criticized the military (as well as other governmental units) for building and maintaining so many bases and installations. I still consider this a major problem.
problem.

I debated this with an official in Washington, D. C. He made an interesting point: the armed services want to close various installations throughout the country, but civilian pressure is so great they cannot do so.

For example, what would happen if the Navy decided to shut down Mare Island shipyards in Vallejo for economic and military reasons?

Immediately, the citizenry, city and county would be up in arms. Undoubtedly Congressman John Baldwin and our senators would fight it. They probably could stop the Navy's proposal, even though the Navy could be 100 per cent right.

Isn't this often true with us a individuals? I holler, "cut government expenses!" but who hollers first if the bus service to school is reduced?

We're all for government economy but we want to maintain or increase government services!

IS THIS A SOLUTION?

This trip has re-affirmed my belief that a major unification of the services is needed more than ever. The first step could be to put all services in one uniform with different insignia.

The tremendous waste of manpower, money and supplies is in the duplication of our armed services, even though much has been done to reduce it in recent years. The services, for example, have standardized the purchase of thousands of items and have improved distribution.

Obviously, much more can be done to eliminate duplications in all areas. Perhaps the most important area is in research and development of missiles and the space program. Here we are talking about billions of dollars.

Yesterday I asked two Air Force colonels their opinions of placing all services in one uniform as a step toward complete unification.

They were adamantly in favor of this, saying it (unification or ending costly duplication) is absolutely essential to the future of this country. They emphasized that some of our service people spend too much of their time fighting against other branches of the service.

AIR FORCE SAYS YES

I've noticed that Air Force men are often in favor of unification, with the Navy opposed. I haven't talked enough about this with Army to form an opinion.

Upon returning from touring five Far East nations last fall, I reported unfavorably on our diplomats and their feelings for the peoples of the nation in which they were serving. This, of course, was a generalization, based on brief briefing sessions by ambassadors or aides. I could feel no "spark" or "love" for these countries, and the people, generated by the embassy staffs.

This was very intangible. I wasn't certain what I meant. What was I looking for in our ambassadors or information officers?

I found what I was looking for in Panama City—U.S. Ambassador Joseph Farland. He is the only "political" ambassador (appointed by Eisenhower, who President Kennedy has retained. Why?

Well, for one thing 30,000 Panamanians signed petitions asking Kennedy to reappoint Farland. Doesn't this indicate what kind of ambassador he is?

WHAT DOES HE DO?

Farland obviously has a vital interest in the welfare of Panama—and not for the few rich Panamians who run Panama. He travels extensively in the country, which is not easy to do. He talks and makes many public appearances. He is concerned with the tremendous economic problems of Panama and is actively trying to help.

For example, the day before we met him he had been in the Darien area with U.S. oil people. He said that lack of roads into the fertile interior lands is a major obstacle to Panama's economic development. Its fertile lands would grow wonderful crops, he said, but they can't get the stuff out. Now it's primarily bananas (United Fruit Co.) and some sugar.

Continued on Page 15

LOOKING at some of the candied eggs and stuffed animals to be sold at the Lafayette Suburban Juniors "Easter Delight" bridge-dessert March 25 at Fairview School in Lafayette are club members (left to right) Mesdames H. J. Pfiffner, C. W. Lowell, R. C. Myers and J. S. Peters. —Photo by Erwin Mattson.

Juniors Are Going!

In accordance with the Mt. Diablo District Juniors President Mrs. Ed Allen's theme, "And Let There Be Light," the third annual convention of the California Federation of Woman's Clubs, Junior Membership, will be held at the Claremont Hotel in Berkeley April 15.

Mrs. Allen's theme "And Let There Be Light" will be carried out in a colorful array of 14 beams of a beacon each representing one of the 14 junior clubs in Mt. Diablo District.

Conference chairman, Mrs. G. Fox of Walnut Creek Juniors will be in charge of the agenda for the luncheon, workshops and awards. An award will be given for the junior woman's club with the largest percentage in attendance for the three conferences combined.

Mrs. Fox has announced that Hill and Dale Juniors and Richmond Juniors will be in charge of registration and name tags, with Hill and Dale Juniors cohostessing.

Martinez Juniors will be the pages for the luncheon, with Concord Juniors handling prizes and decorations for the evening banquet. Pleasant Hill juniors will be in charge of programs, Pittsburg juniors for the flowers, Antioch juniors will assist in workshops and hostess, and Walnut Creek juniors will extend ways and means.

Subjects for the six workshops following luncheon with be: "Co-Ordinators" with Mrs. Clem Ellerson; "Club Presidents," with Mt. Diablo District President Mrs. Ed. Allen; "Club Chairman," with Mrs. Ronald Costa; "Programs and Socials," Mrs. J. Vaughan Shahbazian; "Press Workshop," Mrs. James F. Wimberly, with Mrs. Dora Friedrichs as guest speaker from the Concord Daily Transcript; and "Ways and Means," handled by ways and means chairmen from Pittsburg, Hill and Dale, Stockton and Walnut Creek juniors.

Election of district officers will be held during lunch. The theme being "Spring Time Flowers," amenities will be presented to the Miss Teen contest winner and the Homemakof the Year. A reception will be held for all the juniors during the afternoon, with Past Mt. Diablo District President Mrs. Charles Pratt installing district officers. The dress for the afternoon will be springy with hats.

The much planned for and special part of the annual convention will be the banquet to be held in the Empire Room. During this special evening awards will be presented to the winners throught the Mt. Diablo District, following with the district chairmen and officers reports.

Each junior club in the district will be asked to bring two white elephants to be given away as prizes. Each junior club is to prepare an identifying emblem, hat, corsage, etc., which will be judged and the winning emblem will identify the Mt. Diablo District Juniors at the California state convention in Coronado in May.

Tau Nu Elects A Belated Valentine Girl

Members voted by secret ballot to decide the hardest working girl in Tau mu chapter, Beta Sigma Phi and belatedly crowned her their Valentine Girl of the Year. This honor bestowed on Mrs. Charles Erickson, vice president, was the highlight of a meeting held recently at the home of Mrs. Sam Indelicato of Anelda Drive, Pleasant Hill.

A program was presented by Mrs. Robert Steiger of Danville entitled "Express Yourself," in which Mrs. John Evoniuk gave a two-minute speech, "If I Were Jackie Kennedy"; Mrs. Charles Berry told her choice of subjects if she were attending college today; Mrs. Leonard Long explained her view on a possible lady president, and Mrs. Charles O'Bryan told about a man she almost married. These speeches were extemporaneous, showing the proper procedure in the art of speech giving.

Tau Mu members welcomed two special guests. One a member of Beta Sigma Phi, a Walnut Creek resident, Mrs. Gene Walker. The other guest was Mrs. Jimmy Rumsey of Colorado Springs who is visiting in this area.

Other members attending the meeting were the president of the chapter, Mrs. Raymond Stewart and Mesdames Emmett Laidlaw, Warren Cryer, Arthur Brittain, Donald Williams, Jerry Smith, Robert Massone, Garth Duncan, Dale Matson and A. M. Walker, Jr.

Diablo Nile Club to Meet, Hold Election

The special order of business at the next monthly meeting of the Diablo Nile Club will be the election of a nominating committee for the selection of officers for 1961-62 term.

The meeting was held recently at the home of Mrs. D. R. McIvor, 3397 Jordan Road, Oakland. Her co-hostesses were Mrs. Harry Vincent, Lafayette; Mrs. C. E. Knudsen, El Cerrito; Mrs. T. N. Ginn, Oakland and Mrs. Andy Anderson, Piedmont.

Orinda Women's Table Setting Is Topper

Two Orinda women were winners in the table setting competition at Easter Fair, sponsored by the Children's Hospital of the East Bay, held recently at the Claremont Hotel in Berkeley.

First place in the luncheon "A" division went to Mrs. Gordon Ault of Orinda and Bamboo Branch. Her sunny luncheon table was covered with white netting over a yellow cloth. Mrs. Ault's china was bright yellow on one side and white on the other. A centerpiece of cheerful daisies completed the setting for four.

First place in the children's party section went to Mrs. Olan Grey of Orinda and Lombardy Branch. The festive table featured a large red-and-white parasol, decorated with clumps of red, pink and fuchsia paper flowers and colorful Japanese dolls at each of the four places. Red-lacquer bowls and chop sticks were set on white Oriental fans. The Chinese "Year of the Ox" was delightfully commemorated with a pink cake which featured small wooden oxen, red firecrackers and a large Japanese Geisha.

The table-setting winners were chosen from ballots cast by the thousands of visitors to the displays on the mezzanine of Berkeley's Hotel Claremont during Easter Fair.

March 27 Set For Cardinals Rummage Sale

The annual Cardinal unit rummage sale will be held March 27 at St. George Hall, Oakland. The hours of the sale will be from 9 a.m. to 4 p.m.

In addition to the usual next-to-new clothing, small appliances, books and jewelry will be available. The unit has also gathered for sale, large appliances, including automatic washers and an electric stove. Do-it-yourself enthusiasts will find upholstery materials, beautiful buttons and unusual one-of-a-kind items.

All the members of the unit have been busy for months seeking and sorting articles under the chairmanship of Mrs. Arthur Lindh and Mrs. D. G. Ford. In charge of the men's department will be Mrs. Donald Smith, of Lafayette; Mrs. Leslie Parry will be in charge of women's apparel and Mrs. Dan Arena, household.

Anyone wishing to donate articles may contact Mrs. Rei Westlye, AT 3-8649. All proceeds are donated to the Mt. Diablo Thereapy Center.

Orinda Club Greets Future New Members

Easter-pastel pastries and coffee were served Wednesday evening at the home of Mrs. David Edwards to welcome 23 prospective members of the Orinda Woman's Club. Hostesses were the club's officers, under the leadership of Mrs. Henry Soubielle, president.

Members of the board and committee chairmen gave the prospective new members some history and aims of the community service group.

Mrs. Don Woodcock, membership chairman, introduced members, who are Mesdames Charles Baumann, Forrest Bertram, Raymond Bini, Paul Catti, Marion Colony, Davis Cunningham, Blaine Dorsett, Kenneth Doty, Dale Dryer, Ted Flagg, Glen Flumerfelt, Walter Gaffaney, Ray Genesy, Aldo Guidotti, Charles Hamilton, Edward Johannesson, Don Rogers, Frank See, Ronald Stark, William Thaw, W. G. Treanor, David Wearich and Joseph Zablocki.

TAKING A SNEAK preview of a costume modeled at the Delta Gamma Alumnae Founder's Day luncheon held Wednesday at the Concord Inn are Mesdames Alden Mackay (1), Robert Bruen Jr. and Martin Phillips. —Photo by Robert Rush.

Alpha Present 'College Collage'

Alpha Chi Omega met recently at the home of Mrs. Gilbert Haley in Lafayette and elected officers for the forthcoming year.

coming year.

They are as follows: President, Mrs. Louis Fambrini; vice president, Mrs. T. H. Worthington; corresponding secretary, Mrs. Melvin Kelley; recording secretary, Mrs. Richard Huntoon; treasurer, Mrs. Bryce Blakely.

The Alpha Chi alums also made arrangements for their province district meeting to be held March 25 at the Claremont Hotel. Delegates attending from this alumnae club are Mrs. Fambrini and Mrs. Worthington.

This will be an all-day affair and all Alpha Chis are welcome to attend, but reservations must be made for lunch. Alpha Chis desiring to do so contact Mrs. Fambrini, YE 5-1944.

Mary Doyles Present Tea And Drama

On May 2, the annual Drama Tea of the Mary Doyle unit of the Mt. Diablo Therapy Center will take place at the Diablo Country Club.

The members of the unit will present Mrs. Jane Nickols, a musical comedy singer-actress, who will present "The King and I."

Mrs. Nickols enhances her shows with the use of a simple, attractive set, costumes and piano accompaniment.

Following the musical dramatization guests will be served tea by the members of Mary Doyle.

Chairman of the day is Mrs. Walter Nervik of Danville.

Tickets are available from all members of the Mary Doyle unit.

Thetas Gather For Book Review

A luncheon and book review for the benefit of Contra Costa Juvenile Hall was enjoyed by Diablo Valley Kappa Alpha Theta alumnae on Wednesday at 12 noon at the home of Mrs. Stanley A. Bell, 2 Middle Road, Hidden Valley, Lafayette. The group is most enthusiastic at the prospect of hearing Mrs. Stuart Leroy Anderson, book reviewer and wife of the president of the Pacific School of Religion in Berkeley.

Manns Take Cruise

Mr. and Mrs. Sherman J. Mann of Orinda are passengers on the Swedish ship Stella Polaris, which sailed from New Orleans March 12 for a 16-day cruise to the Caribbean.

SCIENCE OF MIND and How to Apply It
at
1343 Locust St.
Walnut Creek, Calif.
Every Tuesday at 7:45 p.m.
DR. NORMA HAMMOND
Free Will Offering
All are Welcome.

Typewriters! Adding Machines!
NEW AND USED
REPAIRING
Call for Free Estimates
BROOKS TYPEWRITERS
511 Main St. Martinez
ACADEMY 8-2224

PRINTING
• OFFSET
• MIMEOGRAPHING
• DIRECT MAIL
YE 4-6221
The Mail Box
1601 LOCUST ST.
WALNUT CREEK CALIFORNIA

• DEGREE PROGRAMS
• COLLEGE ACTIVITIES
• PROFESSIONAL STAFF
• STUDENT SERVICES
INDUSTRY INTEGRITY CONSTANCE
NEW TERM MARCH 27
ARMSTRONG COLLEGE
TH 8-2500
2222 Harold Way
Berkeley 4, California
Write or phone . . .
BOARD OF ADMISSIONS
for free bulletin.

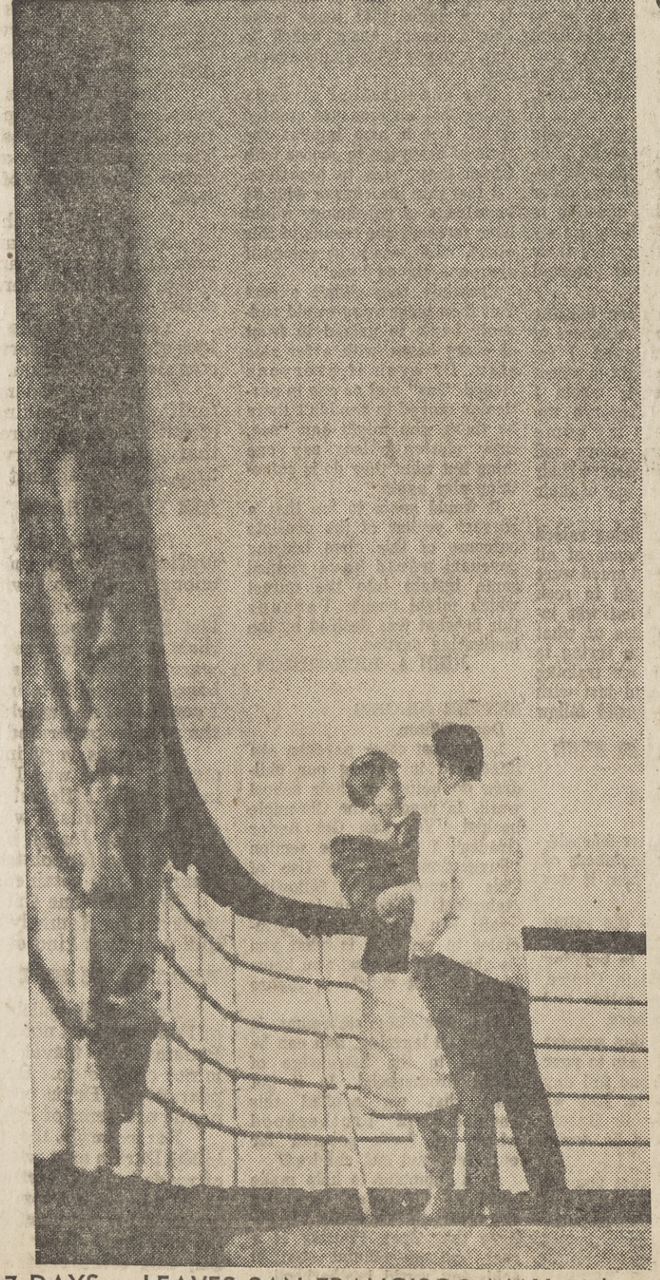

ANNOUNCING THE SPRINGTIME SUBURBIA SEA PARTY TO HAWAII
Join the congenial group from our community sailing round-trip to Hawaii aboard Matson's LURLINE and MATSONIA at tremendous savings!
Tour cost includes: Matson luxury liner private-bath accommodations... special champagne party... lei greeting in Hawaii...deluxe accommodations at Hawaiian Village Hotel on Waikiki Beach...Malihini cocktail reception...choice of one sightseeing tour...limousine service to and from the ship. See also page two in your SUBURBIA TODAY.
$598.50 from Calif. port
RSVP NOW with this coupon:
THE SUN NEWSPAPERS
♥♥♥ SUBURBIA SEA PARTY ♥♥♥
1001 Oak Hill Road, Lafayette
Please send us the folder on Matson's SUBURBIA SEA PARTY to Hawaii.
MY NAME.....
ADDRESS.....
CITY..... ZONE..... STATE.....
MY TRAVEL AGENT IS:.....
Matson Lines
A TRADITION OF LUXURY
17 DAYS — LEAVES SAN FRANCISCO MAY 10th — RETURNS SAN FRANCISCO MAY 27th

In LaFiesta Square
Hi Fashion FABRICS of California
For Pre-Easter Sewing . . . A FABULOUS . . . .
Spring SALE
never before such news in
FABRICS

DACRON-LINEN -- 44" Spec. for EASTER 1.29
Our famous Dakota — Unconditionally Washable. Permanently Wrinkle Proof. A Rosewood Fabric. Reg. $1.69
ODDS & ENDS COTTONS Reg. 69c 89c $1.00 NOW 49¢ yd.
Famous Brands—Bolt Ends—All Drip-Dry — Crease Resistant.
COTTON TWEED SKIRT LENGTHS NOW 1.98 yd.
Custom woven for Hoffman of California. Yarn-Dyed — 100% Cotton washable. Controlled shrinkage—water repellant, crease resisant and stain resistant.
Reg. $2.39 yd.
PURE SILK LINEN -- 45" Very Special, NOW 3.29 yd.
Heavy shantung weave. A very luxurious fabric for summer wear. Reg. 3.98
COTTON & CUPIONI 44" 1.19 yd.
In colorful dots, cool, refreshing. Enticing—high fashion.
Reg. $1.69 NOW
PURE SILK -- 45" ORGANZA PRINTS yd. NOW 98¢
Exotic and beautiful. Made from Japanese silk. Reg. $1.98 yd.
CUSTOM MADE BELTS • BUCKLES and BUTTONHOLES
Just bring your materials and specifications to us!
SEE OUR PATTERNS
• McCALLS
• BUTTERICK
• VOGUE
Hi Fashion FABRICS of California
LAFIESTA SQUARE LAFAYETTE

JAPANESE FLOWER arrangement was the feature of the March 7 Walnut Creek Womens Club meeting at the Alamo Womens Club. Pictured examining some of the arrangements are (left to right) Mesdames Frank Kupper, Noel Gaubert, Delbert Anderson and Donald Grimes. Photo by Robert Rush.

Junior Women's Club Posts Year of Activity

This month the Junior Women's Club of Walnut Creek will celebrate their ninth year. Their principal philanthropy this year has been mental health.

The March 21 social meeting will be the annual birthday party with special guests, the past presidents and coordinators. Other honored guests will be the present Senior Women's Club president, Mrs. Sherman Camp, Mt. Diablo district junior membership officers and chairmen from the local club and State Mental Health chairman, Mrs. Donald Carson of the Walnut Creek juniors.

Members will design hats of various styles to wear to the meeting.

Other activities of the club have been an address by Mrs. Will Perry, Jr., director of the Contra Costa County Civil Defense Office, on phases of Civil Defense; a white elephant silent auction with proceeds going to Care; a donation to "Latin America Scholarships," a general federation project.

Also religion and spiritual values chairman, Mrs. John Rousset announced the winners of the club-sponsored essay contest, "What My Religion Means to Me" as Misses Pat Hartwig of Walnut Creek and Betsy Fielding of Pleasant Hill. First place prizes will be awarded to each.

Further, a donation will be made to Mental Health scholarships, a district project, and another $100 scholarship given to college or university students interested in mental health or mental hygiene.

The club also will endorse the statewide California Women's Club program urging state legislature to raise the salary of mental health personnel.

ADMIRING carnations which were the principal decorations at the Phi Mu Alumnae Carnation Ball held March 11 are (left to right): Mesdames Norman K. Scott, William R. Short, Jack A. Campbell, Glenn B. Pedersen and Miss Susan Freuler.

Come to 'Day at Races'

Auxiliary members and friends of John Muir Memorial Hospital will be off to the races at Golden Gate Fields on March 25 for an afternoon of fun benefitting the hospital.

This "Day at the Races" will include a noon luncheon and a fashion showing of swim wear at the Turf Clubhouse. Post time is at 1 p.m. with the afternoon's feature race the John Muir Memorial Handicap.

Event co-chairmen are Mrs. Charles Hart, Mrs. John Hutch and Mrs. John Spatta.

Reservations for chartered bus transportation may be made with ticket purchases, according to Mrs. Hart.

Tickets which include parking, admission, luncheon and the fashion show now are available at the hospital volunteer office, 1361 Locust Street, Walnut Creek (YE 4-5820). Ticket chairmen from individual guilds include Mesdames John Kalberg, Henry Evans, Glen Hansen, Gene Pleau, John Ransome, Lewis Brantley, Louis DeMeo, Herbert L. Christman, and Howard Baughman.

Models at the fashion showing of swim wear will be Misses Geraldine Cates and Sonja Vander Groen; Mesdames Donald Davidson, George Peterson, Paul F. Winn, Herb A. Rowley, Iven C. Kincheloe, William Busch, Robert Sullivan and Ralph Graham.

Emily Kimbrough Will Speak at Tuesday Forum

The Diablo Tuesday Morning Forum is proud of the next program scheduled for Tuesday morning at the Diablo Country Club, when it will present Emily Kimbrough, who will speak for the first time in this area.

Miss Kimbrough is internationally famous as an author, screen wrietr, radio commentator and lecturer.

Starting her literary career early in life with her best friend, Cornelia Otis Skinner, the young women turned their jaunt to Europe into an hilarious best-seller for stage and screen entitled, "Our Hearts Were Young and Gay."

Following this success, Miss Kimbrough published an account of four youthful grandmothers' travels in the book, "Forty Plus and Fancy Free" and a personal account of her visit to Greece and Yugoslavia in "Water, Water Everywhere." Her latest work is about waterways of England and Wales, "A Right Good Crew." The pictorial part of this journey was featured in Life Magazine.

Forum members, guests (and husbands, too) are promised a rare treat when Miss Kimbrough entertains with her humorous talk, "Listen While You Look." Tickets are $2 and include the 10 a.m. coffee hour before the 10:30 a.m. program.

Mrs. Arch J. Campbell, coordinator of the forum, will be assisted by Mesdames Laurence Curtola, William Hale, Jr. and Robert Bartlett, in charge of tickets, with Mrs. Howard Flanders and Mrs. Harmon Howard at the ticket baskets. Mrs. Edward Larmer is decorations chairman, with Mrs. Irving Kraemer and Mrs. George Towle greeting the guests in the foyer, and Mrs. Howard Wiedemann and Mrs. Thomas Peterson hostesses for the coffee hour. Mrs. Stanley Friden will introduce the speaker.

Orinda Country Club Honors New Directors

Honoring the new president and his board of directors of the Orinda County Club, a formal President's Ball will be held tomorrow at the club house.

The club will be decorated in a green and white theme with St. Patrick's Day as the motif. Jan Mallay and her trio will play during cocktails; Al Troble and his band will play for dancing from 9 to 1.

Members of the elected board are: Robert Johnson, president; Ramsey Underwood, vice-president; Beach Dean, secretary; Edwin Foley, finance committee; James Sharp, membership; Don Doten, greens committee; Dr. William Smith, activities.

Tables have been reserved for the occasion by: Mr. and Mrs. Robert Johnson, Stamford Holgren, William McGuire, Ernest Abbes, Emile Ames, Dr. William Howe, Peter Hass, Perry Thomas, George Burkhard, Charles Thomson, Lloyd Beaver, Beach Dean, Don Doten, Ramsey Underwood, Dr. William Smith and Hugh McIntyre.

PREPARING FOR the Flamingo unit's eighth annual floral tea and fashion show which was held at the Diablo Country Club Tuesday at 1:30 p.m. are Mrs. Walter D. Reed Jr., donations chairman and Mrs. Robert T. Anderson, ticket chairman. The event salutes Italy this year with the theme "Viva Italia". All proceeds from the function help support the Mt. Diablo Therapy Center. Tickets may be purchased from any Flamingo unit member or from Mrs. Robert Anderson at AT 3-6636. —Photo by Erwin Mattson.

Librarian Speaks To Women's Club

Mrs. Dan Dietrick, president of the Town and Country Women's Club of Lafayette, presided at the group's March meeting held Thursday at Kellogg's in Walnut Creek.

The program for the afternoon featured Mrs. Mildred R. Carlock, head librarian of Walnut Creek public library.

Mrs. Carlock presented reviews of several books for the group.

During a short business meeting following the program, Mesdames Richmond White, John Brentlinger, Lloyd Smith, Hardy Wandesforde and P. G. Lunde were elected as a nominating committee for the purpose of selecting candidates for next year's officers.

THURS. - FRI. - SAT.

SPECIAL

Angel Food Cake Iced $1.19

SUGAR PLUM BAKERIES

Walnut Creek
1355 Main, YE 4-4637

Concord, MU 5-4392
Concord Blvd. and Colfax

Jr. Women Plan Easter Dessert

The Junior Women's Club of Walnut Creek held an Easter dessert Thursday noon at the dessert last week at the Women's Clubhouse on Lincoln Ave-

Decorations by the crafts committee covered each card table. Mrs. William Gilman is in charge of the decorations. Assisting her will be Mrs. Robert May and Mrs. Robert Joice.

Each member of the club had decorated and filled an Easter basket. These items are to be offered for sale.

Cards followed a showing of spring fashions by LaFemme.

Proceeds from this spring time ways and means project will assist the Juniors in their current philanthropic projects.

Hummingbirds Repeat Bridge Dessert Party

A bridge-dessert will be given by the Hummingbird unit of the Mt. Diablo Therapy Center, March 22 at 1 p.m.

A similar event proved so successful last year that the unit is repeating it this year at the homes of: Mrs. Lloyd Lawson, Mrs. Steven Szybalski, Mrs. William Thomason, Mrs. John Bradley, Mrs. Robert Simpson, Mrs. Glen Hixon, Mrs. Fred Latham, Mrs. Gene Hatfield, Mrs. Robert Finlay, Mrs. James Hobby, Mrs. James Mathews, Mrs. William Thompson and Mrs. Casey Sharp.

Mrs. Charles Foss, chairman of the decorating committee, and her assistants have designed center pieces to be given as a prize to the winner at each table. Another table attraction will be the tallies and napkins initiating the new seal of the Mt. Diablo Therapy Center.

French pastries and coffee will be served as the dessert.

Suburban Juniors Prepare Easter Eggs and Gifts

The Lafayette Suburban Juniors are planning an "Easter Delight" theme for their bride-dessert which takes place March 25 from 1 p.m. to 4 p.m. at the Fairview School in Lafayette. Sugared and chocolate Easter eggs and other Easter gifts will be sold, all having been made by the Suburban Juniors.

Committee chairmen who are busily preparing for this "Easter Delight" event are Mesdames Lester Johnson, tickets; Howard Nelson and Charles Lowell, food; Harold Phiffner, placemats and trimmed glasses; George Hohler, posters; Richard Butler, aprons and bibs; John Peters, stuffed animals and Mesdames Robert Myers and Ivan Brandt, preparation of various candied eggs.

Any information regarding tickets may be obtained by calling AT 4-4386. The Contra Costa Juvenile Hill is the Lafayette Juniors philanthropic project.

Awards Chairman Is Mrs. Wm. Ausfahl

Awards committee chairman for the Delta Tau Delta Mothers'' Club is Mrs. William Ausfahl of Danville.

She will serve as head of this committee in conjunction with the annual spring luncheon to be held at the chapter house on March 18 in Berkeley.

Flicker Unit Names Officers

The Flicker unit of the Mt. Diablo Therapy Center has elected Mrs. Harold Vincent president for the coming year to succeed Mrs. Robert Schroders.

Other officers include Mrs. Carl Di Vito, vice president; Mrs. William Brandt, corresponding secretary; Mrs. William Mulligan, recording secretary; Mrs. Edmund Hall, treasurer; Mrs. Carl Di Vito, representative to the unit coordinating council.

Mrs. Vincent has made the following appointments to help carry out the unit's activities; Mrs. Robert Schroder, membership; Mrs. Howard Burk, bylaws; Mrs. Ellen Lees, transportation; Mrs. Robert Patrick, junior unit "the Doves;" Mrs. Clarence Reed, publicity; Mrs. Werner Petersen, telephone; Mrs. John Morken, sergeant at arms; Mrs. Robert Ramelli, Mrs. Sal Caruso, Mrs. Jack Skinner, Mrs. Richard Lieber, Mrs. Calvin Scilacci, project chairmen.

Plans are under way for the annual fashion show which will be an evening affairs with husbands invited. The event is scheduled for May 13 at the Castlewood Country Club in Pleasanton. Mrs. Robert Ramelli is general chairman.

Local Women Aid Guild Easter Benefit

Junior Center Guild members from Lafayette and Orinda areas will help at the second annual candy sale Tuesday and Wednesday at Hooper's Chocolates and Pastries, 4632 Telegraph in Oakland to raise funds for the Junior Center of Art and Science in the Mosswood recreation area.

The event will be in progress from 10 a.m. to 7 p.m. each day. Members of the guild dressed as Easter bunnies will greet people and give candy Easter eggs to children from 11 a.m. to 3 p.m.

Hooper's is owned by Mr. and Mrs. L. Gordon Hooper of El Cereno, Orinda. Local residents helping are: Mesdames Walter Bemis, Roger Dunn, Howard Hinck, Lloyd McCormick, Thomas Pletcher, James Fernhoff, Don Galloway, Franklin Watson, George Hagar, Gerald Martin, Jr. and Peter Newell.

CONCORD
Shopping Center
1739 Willow Pass
MU 2-3825
OPEN
FRI. NITES

THE Curtain Shop

WALNUT CREEK
1357 Main St.
YE 4-3196
OPEN
FRI. NITES

Special Purchase Sale! Save to 33%!

SHORT-WIDE DRAPERIES

For 6 Foot Wide Windows

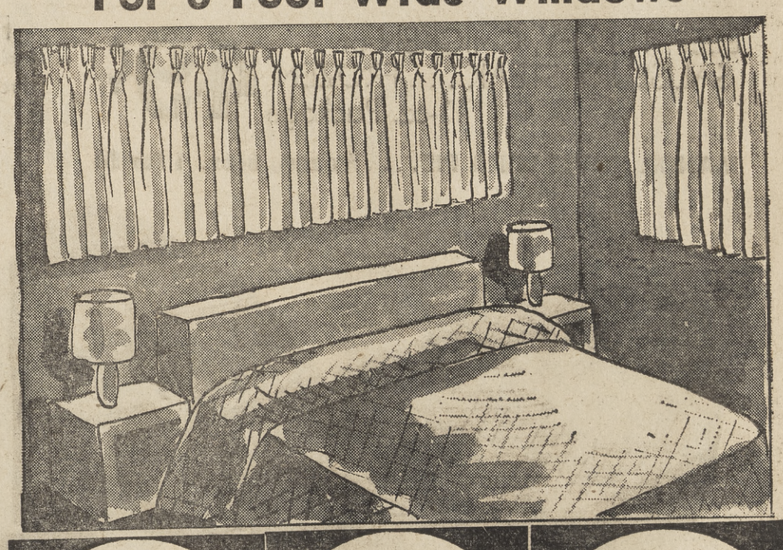

$8.99 Pr.
Pr. size 92"x36"
Reg. $12.98
For 2 ft. high windows

$10.99 Pr.
Pr. size 92"x45"
Reg. $15.98
For 3 ft. high windows

$13.99 Pr.
Pr. size 92"x60"
Reg. $18.98
For 4 ft. high windows

Textured Draperies, Ready-to-Hang, Beautifully Pleated, Now Less Than the Usual Price of the Fabric Itself

ABOUT THE FABRIC—This luxuriously-textured fabric is permel-treated to make it water repellent and stain resistant. Its soft hang, nubby texture, close weave, and 1 year no fade guaranty, make it exceptionally desirable as draperies for any room in the home. It is regularly priced at $2 to $2.50 yard and is a fine value at those prices. Now buy it fashioned into pinch pleated draperies at less than the usual price of the fabric itself. It's another terrific Curtain Shop Special!

COLOR SELECTION: Beige, Eggshell, White, Rose Beige, Spruce Green.

Check This Size Price Chart for Draperies for Any Room in the Home, Any Size Window — All Priced at Savings Up to 33%!

Pr. Width	46"	70"	92"	114"	136"	158"	180"
36" Long	$ 4.99	7.99	*8.99	11.99			
45" Long	$ 5.99	*8.99	*10.99	*13.99			
60" Long	$ 6.99	*10.99	*13.99	*15.99	18.99		
84" Long	$ 8.99	13.99	15.99	19.99	21.99	26.99	31.99
95" Long	$10.99	15.99	18.99	21.99	25.99	29.99	35.99

Sizes marked* are in stock. Allow 2 weeks for delivery of all other sizes including any not listed here.

SLOANE

Saturday Special

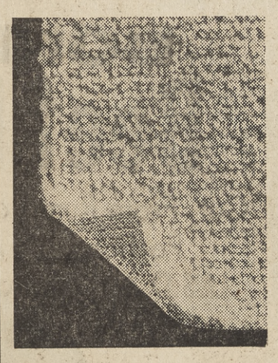

completely installed
Wool Broadloom

Don't pass up this chance to carpet your home in Sloane quality broadloom, completely installed with 40 oz. waffle padding, at savings of more than 4.00 a yard. This sturdy all wool carpeting comes in a smart off-white tone, woven in a firm, durable textured effect in 12 ft. widths. Bring along your measurements so you will be sure to order enough of this really fine floorcovering—quantities are limited at this price.

comparable value
12.30 sq. yd. installed

Saturday only
7.95
sq. yd. installed

Wm. Sloane
1272 BROADWAY
WALNUT CREEK

P. V. P.
PERMANENT WAVE
8.95 including
hair cut and
hairstyle
Slightly higher by our men hair stylists
International Charge Accepted
Henri's of Lafayette
3633 Mt. Diablo Blvd. AT 4-7161
FREE PARKING
Open Monday thru Saturday
Thursday and Friday Evenings

DRAPERY
WINDOW SHADES
DRAPERY FABRICS
MATTRESSES
ARMAND'S
DRAPERY STUDIO
3653 Mt. Diablo Blvd.
Lafayette AT 3-8717

Freezer Owners Only!

Now for the first time anyone can buy freezer foods direct from the packer, including many exclusive foods such as MINIMAX Redi-T-Bake

BREAD
2 loaves 29¢
MILK
Whole-Homogenized
162/3¢ qt.
Minimax
YE 4-4478

No money down. 6 months to pay. For particulars please phone or come in and see us,
1916 East St., Walnut Creek

SAVIOR FAIRE

Gaston

A REAL FRENCH
FRENCH DRY CLEANER
4 HOUR SERVICE
ATlantic 3-3318
965 MORAGA ROAD
LAFAYETTE

Schools-Citizen Organization Proposed

County Superintendent Floyd Marchus recently announced a proposal to compile a roster of citizens interested in schools as the first step toward a county-wide organization of citizens and schoolmen.

The plan was broached to the Contra Costa County Board of Education at its March 1 meeting by Norman Kestner, consultant in informational services on the county staff.

As presented to the board, the citizens' committee might consider such matters as: how the schools may be best financed, the role of the comprehensive high school, the 12-months school year, teacher qualifications, the public's expectations and how the schools are meeting them, and similar questions.

Kestner cited the value of the Contra Costa County Cooperative Study of 1950-52, from which improved services resulted in several fields, notably school library service, health, etc.

First Aid Course Began Last Night

A standard first aid course is offered by the Greater Mt. Diablo Chapter, American Red Cross. First class was last night.

This course will run Monday and Thursday for two weeks. John Connolly of Walnut Creek will instruct.

It will be held at the Chapter House, 2121 Ygnacio Valley Road,

Safeway's Big 35th!

Although we can trace our "family tree" back much further, it has just been 35 years since the name SAFEWAY first appeared over a food store. All through these years, Safeway has been a tremendous factor in the economy and growth of our wonderful Golden State. Space permits us to list only a small part of the purchases made in California last year so we'll touch on just a few examples which we think will be of interest to you . . . Safeway's purchases of fresh fruit and vegetables in California last year totaled 79,000 carloads. Purchases of fresh meat, fish, and poultry in California last year totaled 250,000,000 pounds or the equivalent of 10,000 carloads, at a cost of $100,000,000. During this same period, we bought approximately $15,000,000 worth of milk for our plants and our egg purchases exceeded 40,000,000 dozen . . . all from California farmers exclusive of our buying from other supply sources. This is new wealth. The number of dollars multiplies as it passes through the marketing and distribution channels and vitally relates to thousands of jobs. This is money that stays in California. At the present time, Safeway employs thousands of people in the United States . . . all of them receiving "able-to-buy" incomes and this, we think, you will agree helps our country's economy!

Meat Soups Campbell's or Heinz Assorted Varieties—Regular Can **6 for $1**

Pineapple Juice Lalani—46-oz. Can **4 for $1**

Biscuits Mrs. Wright's—Buttermilk or Regular 8-oz. Tube **3 for 25¢**

Chunk Tuna Sea Trader—6½-oz. Can **4 for $1**

Mushrooms Erlands, Pieces & Stems—2-oz. Can **8 for $1**

Facial Tissue Chiffon, Assorted Colors 400's Package **4 for $1**

Sani-Flush Bowl Cleaner—20-oz. Can **19¢**

Morton's Dinners BEEF, TURKEY, CHICKEN or SALISBURY STEAK . . . FROZEN 11-oz. Package **49¢**

MANOR HOUSE TUNA PIE. . . . Frozen, 8-oz. 4 for $1

***Bel-air APPLE PIES** Frozen—8" (Full 24-oz.)—Each **39¢**
*Hurry, there is still time to enter the Bel-air Frozen Food Contest—Entry Blanks and Details at Your Safeway Store!

BONELESS Beef Roasts
Cut From Rump and Bottom Round Portions . . . Aged-Tender!
U.S.D.A. "Choice" Grade Beef!
POUND 89¢

Top Round Steaks Boneless Cuts of Tender, Tasty U.S.D.A. "Choice" Grade Beef—Lb. **98¢**

Swiss Steaks Tender, Flavorful Cuts of U.S.D.A. "Choice" Grade Bottom Round . . . "BEST" For Swiss Steak!—Lb. **89¢**

Boneless Beef Stew Lean Cubes of U.S.D.A. "Choice" Grade Beef—Lb. **79¢**

Cubed Steaks Prepared From Lean Meaty Portions of Top Round Steaks . . . U.S.D.A. "Choice" Grade—Lb. **$1.19**

Sliced Bacon Dubuque's "Mississippi" Brand—1-lb. Package **49¢**

Boneless Corned Beef U.S.D.A. "Choice" Grade Brisket Cuts—Mild, Tasty Cure—Lb. **69¢**

Barbecue Franks Mild Tasty Seasoning—Buy Now and Save—Lb. **39¢**

Seafood Cocktails SHRIMP or CRAB—4-oz. Jar **3 for 79¢**

Ground Beef Safeway's Own—Quality Controlled—Lb. **49¢**

Captain's Choice Sea Foods
Fresh-Frozen at the Peak of Quality

Sea Scallops Pre-Cooked 7-oz. Package **39¢**

Whiting Fish 1½-lb. Package **49¢**

Breaded Shrimp 10-oz. Package **59¢**

Now Is The Time To Tour The HIGHWAY of VALUES!
Stock Up On Your Favorite Items . . . Save!

Items...	UNIT PRICE	CASE OF 24
Applesauce 16-oz. Can	7 for $1	$3.30
Peaches Sliced or Halves, Y. C.—29-oz. Can	4 for $1	$5.90
Apricots Unpeeled Halves—No. 2½ Can	3 for 79¢	$6.25
Kadota Figs Whole & Split—16-oz. Can	5 for $1	$4.70
Grapefruit Broken Segments—16-oz. Can	5 for $1	$4.70
Bartlett Pears Halves—29-oz. Can	3 for $1	$7.85
Pineapple Half Slices—14½-oz. Can	5 for $1	$4.70
Cut Green Beans 16-oz. Can	6 for $1	$3.90
Lima Beans Green & White—16-oz. Can	7 for $1	$3.30
Lima Beans Dry Butter—15-oz. Can	7 for $1	$3.30
Sliced Beets 16-oz. Can	7 for $1	$3.30
Diced Beets 16-oz. Can	8 for $1	$2.75
Golden Corn Cream Style—17-oz. Can	6 for $1	$3.90
Hominy White & Gold—14½-oz. Can	10¢	$2.30
Green Peas 17-oz. Can	6 for $1	$3.90
Cut Sweet Potatoes 16-oz. Can	19¢	$4.40
Pork & Beans With Tomato Sauce No. 2½ Can	3 for 69¢	$4.95
Pork & Beans With Tomato Sauce 16-oz. Can	8 for $1	$2.75
Red Kidney Beans 15-oz. Can	8 for $1	$2.75
Catsup 14-oz. Bottle	6 for $1	$3.90

BROWN DERBY BEER
Still a Full 12-ozs.
6 12-OZ. CANS 79¢
Half Case of 12 Cans $1.57
Full Case of 24 Cans $2.99
Quart Bottle... 3 for $1

Old Chateau Wines
One Star Sauterne, Vin Rose, Vino Rosso
Gallon Bottle **$1.15**

Cragmont Sodas
In MiraCans—Assorted Flavors
12-oz. Can **6 for 59¢**

Federal Glasses
Wine—Champagne—Cocktail—Each
3 for $1.19

Five Per Cent Raise for County School Supt. Staff Draws Objection

Contra Costa County Board of Education has approved a 5 per-cent increase in salary for the 28 certificated members of the staff of County Superintendent Floyd Marchus, over the protest of Board Member Elvo Travalini of El Sobrante that "In these depression days nobody should get a raise."

Other board members, however, pointed to the fact that the staff received no salary increase at all in 1960 on recommendation of Dr. Marchus that the status quo be maintained during a two-year period of reorganization after he took office.

The increase, which was authorized March 1, will be included in the budget to be submitted by the county department to the State Department of Education.

DEPENDENT on the amount of funds allocated by the state for 1961-62, the increase will go into effect July 1. Salaries will then range from $11,025 to $13,125.

Dr. Marchus said the higher salaries are in line with those paid elsewhere for similar services and also with the increased demands upon the staff. The board noted that with the raise the salaries of the county staff would increase slightly more than 8 percent in a four-year period.

Anniversary Sale

Book Safety Matches Ctn. 50's 2 for 29¢
Black Pepper Crown Colony—4-oz. Can 39¢
Apricot Nectar Town House—46-oz. Can 3 for $1
Clam Chowder Sea Trader 15-oz. Can 3 for 85¢
Pitted Olives Libby's—7½-oz. Can 3 for $1
Nestle's Morsels Chocolate or Butterscotch 6-oz. Bag 2 for 45¢
Small Shrimp Sea Trader 4½-oz. Can 2 for 89¢
Corn Oil Margarine Mazola 1-lb. Carton 39¢

MISCELLANEOUS

Rice-A-Roni	Golden Grain—8½-oz. Pkg. Beef or Chicken Flavor	29c
Minced Clams	Sea Trader—8-oz. Can	29c
Long Grain Rice	Town House, White 2-lb. Cello	39c
Chili	CON CARNE—Dubuque (With Beans) 15½-oz. Can	3 for 89c
Chunk Tuna	Star-Kist—12½-oz. Can Light Meat	59c
Fisher's Ala	16-oz. Package	29c
Cinnamon Wafers	Sunshine 11-oz. Package	31c
Pinto Beans	Town House—4-lb. Cello	59c
Cookies	Family Assortment—Busy Baker 24-oz. Package	49c
Silk Tissue	4 Roll Pack	3 for $1

Raisin Bread Mrs. Wright's 15-oz. Loaf 29¢

Safeway's "Bonus Quality" Dairy Foods!

Ice Cream Lucerne, Assorted Flavors—½ Gallon 69¢
Sherbet Orange, Pineapple, Raspberry, Lime, or Rainbow—Lucerne—½ Gallon 79¢
1st Quality Butter Lucerne, Grade AA, Cubes 1-lb. Carton 69¢
Cottage Cheese Lucerne—Pint Carton (Quart Carton 57c) 29¢
Lucerne Sour Cream ½ Pint Carton 30¢
Pressurized Cream Lucerne—7-oz. Can 49¢
Half & Half Lucerne—Pint Carton 31¢
Chocolate Dairy Drink Lucerne Quart Carton 25¢
Non-Fat or Buttermilk ½ Gallon Ctn. Lucerne 2 for 69¢
Lucerne Milk Homogenized "Famous Bonus Quality"—½ Gallon Carton 49¢

SAVE on MILK...
One Quart of Lucerne Concentrate Makes 3 Quarts of Homogenized Milk! or You Can Use It Extra Strength As You Would Half & Half For Cereals, Coffee, etc.
QUART CARTON...ONLY 60¢

BE A TWO CAR FAMILY...
ENTER GENERAL MILLS GIANT PONTIAC CONTEST!
...Details on These Cereal Packages
CHEERIOS, WHEATIES, KIX, JETS, TRIX, COCOA PUFFS, TWINKLES
Regular Package—YOUR CHOICE 3 for 87¢

It's Time To Get Set For SPRING CLEANING!

White Magic Bleach	Gallon Glass	39¢
Parade or Su-Purb	Detergents Giant Package	49¢
Comet Cleanser	14-oz. Can	4 for 59¢
Ivory Liquid Detergent	12-oz.	41¢
Distilled Water	Alhambra—½ Gallon (Plus Deposit)	29¢
Spring Clothespins	Ideal—Polly Bag of 50	49¢
Liquid Starch	White Magic ½ Gallon Bottle	49¢
Spic & Span Cleaner	1-lb. Package	33¢
Brillo Scouring Pads	18-Pad Pkg.	2 for 85¢
Ivory Soap	Medium Bar	3 for 35¢
Drano Drain Opener	18-oz. Can	49¢
Sudsy Ammonia	C. C. Parsons Quart Bottle	29¢
Windex	Cleans 'em Better!—20-oz. Glass	45¢
Copper Cleaner	Twinkle "Keeps it Bright Longer!" 4¾-oz.	49¢
Oven Cleaner	Oven Speed—7-oz.	89¢
Budget Sponges	Dupont—2-Pack Package	25¢
Dust Cloth	One Wipe—Each	69¢
Silver Cream	Twinkle "It's new! It's Terrific!" 4⅜-oz.	49¢
Simonize Floor Wax	Quart Can	98c
Deodorizer	Wizard—Mountain Mist—7-oz.	69¢
Pine-Sol	Pint Glass	69¢
Rayon Deck Mop	Gem—8-oz. With Handle	89¢

BROOMS
4-TIE—ALL BROOM CORN
OUR LEADER 98¢

FRESH ASPARAGUS

LARGE, TENDER, GREEN SPEARS...
THE SEASON'S FINEST!
2 POUNDS 35¢

Bananas Choice Fruit From Central America... Golden-Ripe—Good So Many Ways!—Lb. 10¢
Potatoes U. S. No. 1 Economy Pack Russets 10 Lb. Plio Bag 49¢
Cabbage Perfect With Safeway Corned Beef!...Crisp Green Heads—Lb. 6¢
Crisp Celery Clean Green Stalks—Each 17¢
Cauliflower Snowy White Heads—Each 19¢
Head Lettuce Crisp Green Heads—Each 2 for 29¢
PEAT SOIL CONDITIONER...2 CUBIC FEET (Buy 6 Bags and Get 1 Bag FREE!) $1

WALDORF PACK
CARROTS
Selected Sizes...Perfect With Corned Beef and Cabbage
2 1-Pound Plio Bags 29¢

Grade AA
EGGS
Cream O' The Crop
LARGE
CARTON DOZEN
45¢
Medium Size Doz. 41c
Extra-Large Doz. 49c

MONTEREY JACK
CHEESE
Safeway, Random Weights—Lb. 59¢

DUTCH MILL SLICED
CHEESE
AMERICAN-PIMENTO-SWISS
8-oz. Package 3 for $1

—INSTANT COFFEE VALUES—
SAFEWAY 6-oz. Jar 79¢
AIRWAY 12-oz. Jar $1.49

SKIPPY DOG FOOD 15-oz. Can 12 for $1
PURR CAT FOOD All Tuna Red Meat "The Catillac of Pet Foods" 6-oz. Can (Case of 48 Cans $4.69) 10 for $1
DRY DOG FOOD Pooch—"A Treat for Fido" 10 Lb. Bag $1.19

SAFEWAY

PRICES EFFECTIVE WED. THRU SAT., MARCH 15, 16, 17, 18 IN In Lafayette, Walnut Creek, Rheem, Orinda, Pleasant Hill, Martinez, Concord and Danville. Right to limit reserved.

CORDWOOD
For your winter fireplace, 16"x24"
Farmers YE 4-2564
FEED - GARDEN - PET SUPPLIES
1201 Mt. Diablo Blvd. (Across from Lucky's Parking Lot)

HERE NOW!
BEDDING PLANTS
Snaps, Stock, Lobelia, Alyssum
Pansy, Viola, Petunia, all Perennials
Steer Manure 98¢
FULL 2¼ CU. FT.
DAVE'S NURSERY
3685 MT. DIABLO LAFAYETTE AT 4-4681

Lighting Fixtures
LAFAYETTE APPLIANCE AND ELECTRIC
Phone: ATlantic 4-4627

Continued --- 1 Week Only
ORCHARD NURSERY'S "PAINT SPECIAL"
FREE

1 QUART OF MATCHING ENAMEL ($2.40 value) with every gallon purchase of Interior Latex Wall Paint.
½ PINT OF ENAMEL (89c value) with any purchase of paint
SPECIAL! All Purpose Redwood Stain 98¢ gal.
OTHER NURSERY SPECIALS
VITA PEAT, reg. 3.95
Ideal for azaleas, camellias and rhododendrons.
100-lb. bag ..... NOW 3.19
Meyer & Eureka Lemons
Grow your own! Put fragrance in your garden.
Compare at 4.95....NOW 2.98
DAHLIA TUBERS
20 varities
Reg. 59c. .... NOW ea. 39¢
GLADIOLAS
No. 1 bulbs, 10 colors.
Reg. 98c .... NOW. doz. 59¢
Extra Heavy Tam Junipers
ground cover Ceanothus Horizontalis
Fragrant Daphne
98¢
STEER MANURE
Screened weed-free. Large size, 2 cu. ft. (no deliveries) 98¢
MIDWAY BETWEEN ORINDA AND LAFAYETTE
ORCHARD NURSERY and FLORIST
AT 4-4474
Lafayette
• TO FIND US—FOLLOW THE SIGNS TO ACALANES ROAD •

"EBMUD GIVES COFFEE A BREAK!"
Moraga's Jim McCabe is a professional coffee taster. According to Jim, EBMUD water is a coffee lover's best friend.
"Good water makes good coffee," Jim says, "and EBMUD water is outstanding. It's extremely pure, and there's almost no mineral content. That's why coffee tastes noticeably better here than in many other parts of the country."
Thanks, Jim. Incidentally, the same holds true for tea, soup, and frozen juices. Have you noticed? *Anything* you mix with pure, soft EBMUD mountain water always tastes its very best.
WATER SERVICE
EAST BAY MUNICIPAL UTILITY DISTRICT
water . . . . at your service

Your Garden

Shrubs in Tubs Lend Intimacy to Patios

The age of outdoor living has brought its share of burnt steaks and charred chicken wings, but it's also encouraged the wonderful custom of growing shrubs in tubs. And for that we're perfectly willing to overlook a stomach ache or two.

We belong to the group of gardeners who would rather grow something in a charcoal brazier than cook over it.

There's no denying that a few container-grown shrubs do wonders for the deck or terrace. They increase the intimacy of an otherwise barren setting and ease the transition from house to garden. Where no garden exists, as with an apartment deck, they create one, however small.

THE CONTAINER itself has much to do with the enjoyment a gardener derives from tubbing a shrub, and any member of the California Association of Nurserymen can show you a good selection. Once you've chosen these, your choice of shrubs to grow in them is greater than that offered gardeners in any other part of the country.

We are partial to bamboos, as their graceful foliage is sharply defined by the isolation a tub affords it. Bamboos are perfectly happy in tubs and a row of them makes a nice backdrop to outdoor living.

THERE ARE other common shrubs that take on special good looks when planted in containers. One of these is the coppery New Zealand flax with its big funnel-shaped clump of swordlike leaves. Another is heavenly bamboo, which is not a bamboo at all, but resembles one in its feathery appearance.

Dwarf citrus, especially mandarins and oranges, seem highly decorative in tubs, as does the hibiscus, or any of several good conifers, dwarf and otherwise.

It seems trite to say that your choice is unlimited, but in California it really is. Almost anything you grow in the ground can also be grown in tubs, including roses. It pays to experiment, and since most of your experiments will be successful, what more could you ask?

Scout Leaders Conference Is Tomorrow

Adults of the Mt. Diablo Council who are working with Cub Scouts, Boy Scouts and Explorers will take part in the annual spring training conference tomorrow, 9 a.m. to 5 p.m., at Acalanes High School.

"A total of 20 different two-hour sessions are scheduled," Dr. Bert Wheable, chairman of the leadership training committee, stated. They include all "basic training" for leaders of Cubs, Boy Scouts and Explorers.

Additional sessions for Cub leaders include program training, the pack meeting, pack administration, the den meeting, and den mother-den chief relationships.

Boy Scout leaders, in addition to basic training sessions, have two courses related specifically to their work—troop leadership and how to train junior leaders in the patrol method.

Troop committee members have two special courses, one called "The Troop Committee," the other, "Scout Advancement."

A session for men who give instruction in specialized subjects is the one for merit badge counselors.

Victor Sharp, deputy regional Scout executive, will be luncheon speaker. He will present Wood Badge insignia to Joseph Welch, Martinez Scoutmaster, and Jack Newton, Concord training committeeman, in recognition of specialized training completed by these men.

STORK CLUB

HAYES — A son was born to Mr. and Mrs. Thomas Hayes of Lafayette on February 28 at Concord Community Hospital.

CALDER—A son was born to Mr. and Mrs. William Calder of Pleasant Hill on February 28 at Concord Community Hospital.

THIEBES—A son was born to Mr. and Mrs. Dennis Thiebes of Pleasant Hill on March 3 at Concord Community Hospital.

LEWIS—A son was born to Mr. and Mrs. Willard R. Lewis of Pleasant Hill on March 6 at Concord Community Hospital.

TANK—A son was born to Mr. and Mrs. Robert L. Tank of Pleasant Hill on March 7 at Concord Community Hospital.

STUBBS—A daughter was born to Mr. and Mrs. Richard A. Stubbs of Pleasant Hill on March 8 at Concord Community Hospital.

HOFMAN—A son was born to Mr. and Mrs. Alvin D. Hofman of Pleasant Hill on March 8 at Concord Community Hospital.

LANGAN — A daughter was born to Mr. and Mrs. Bernard Langan of Orinda on March 4 at Alta Bates Community Hospital.

VALORY—A son was born to Mr. and Mrs. Mark Valory of Lafayette on March 3 at Alta Bates Community Hospital.

MITCHELL — A daughter was born to Mr. and Mrs. David Mitchell of Walnut Creek on March 5 at Alta Bates Community Hospital.

COREY — A son was born to Mr. and Mrs. Neil Corey of Orinda on March 7 at Alta Bates Community Hospital.

GILBREATH—A son was born to Mr. and Mrs. Stuart Gilbreath of Orinda on March 8 at Alta Bates Community Hospital.

MARSH — A son was born to Mr. and Mrs. Ronald Marsh of Pleasant Hill on March 6 at Kaiser Foundation Hospital.

RUSSO—A son was born to Mr. and Mrs. Vincent Russo of Walnut Creek on March 7 at Kaiser Foundation Hospital.

FREDRICKSON — A son was born to Mr. and Mrs. Roy Fredrickson of Danville on March 7 at Kaiser Foundation Hospital.

MAY—A daughter was born to Mr. and Mrs. John May of Danville on March 7 at Kaiser Foundation Hospital.

COLLIER — A daughter was born to Mr. and Mrs. Richard Collier of Walnut Creek on March 7 at Kaiser Foundation Hospital.

KIRKHAM — A daughter was born to Mr. and Mrs. Ronald Kirkham of Pleasant Hill on March 8 at Kaiser Foundation Hospital.

TRACY—A son was born to Mr. and Mrs. William Tracy of Walnut Creek on March 9 at Kaiser Foundation Hospital.

SZYBALSKI—A daughter was born to Mr. and Mrs. Carl Szybalski of Walnut Creek on March 9 at Kaiser Foundation Hospital.

MORAN—A daughter was born to Mr. and Mrs. James Moran of Pleasant Hill on March 9 at Kaiser Foundation Hospital.

JONES—A daughter was born to Mr. and Mrs. Tudor Jones of Walnut Creek on March 10 at Kaiser Foundation Hospital.

Rug Cleaning, Repair
YE 4-3202
Peshon Rug Works
2106 Main St., W.C.
Alterations - Installations
Free Estimates
Pickup & Delivery Service

The Ideal Lawn and Garden Fertilizer
MILWAUKEE MILORGANITE
The NATURAL ORGANIC FERTILIZER
• GRANULAR
• DOES NOT BURN
• EASY TO APPLY
• LONG LASTING
• DUST-FREE
Ask Your Local Dealer Accept No Substitutes
Distributed by
CALIFORNIA TORO CO.
565 Bayshore Blvd., San Francisco

Choose the setting to make your dream home come true...
Your dream home, the home you see with your heart, requires a dream location... or the happiness you anticipate will be incomplete. The Osmundsen Co. will erect your home on land you already own or assist you in locating either in new Osmundsen developments or in established areas that meet your social and cultural requirements. The Osmundsen Co.'s superb designers work with you to bring into being the home that reflects you and you alone. Should you prefer, The Osmundsen Co. will build exactly to your architect's specifications. The best costs less than you think when you select The Osmundsen Co.
THE OSMUNDSEN CO.
Builders of Distinction
2076 MT. DIABLO BLVD. • WALNUT CREEK • YE. 4-9318
See Osmundsen homes in: BURTON VALLEY, RANCHO ROMERO, HIDDEN VALLEY KNOLLS & ROUND HILL ESTATES

VITA-PEAT SPECIAL!
100 LBS. Reg. 3.98 .... 2.98 | 30 LBS. Reg. 1.49 .... 1.19
CLOSEOUT ON
BAREROOT ROSES ..... ea. 69¢
CLOSEOUT ON BAREROOT
FRUIT & FLOWERING TREES .... ea. 49¢
AZALEAS
A good color showing of heavily budded and in bloom. 1.95
Large bedded azaleas, exceptional value ..... 69¢

Open 9 to 6 Monday thru Saturday—Open Sunday 9 to 4
PLEASANT HILL NURSERY
P•H GARDEN CENTER
1531 Oak Park Blvd. (Corner Oak Park and Contra Costa Hwy.)
2 Miles North of Walnut Creek

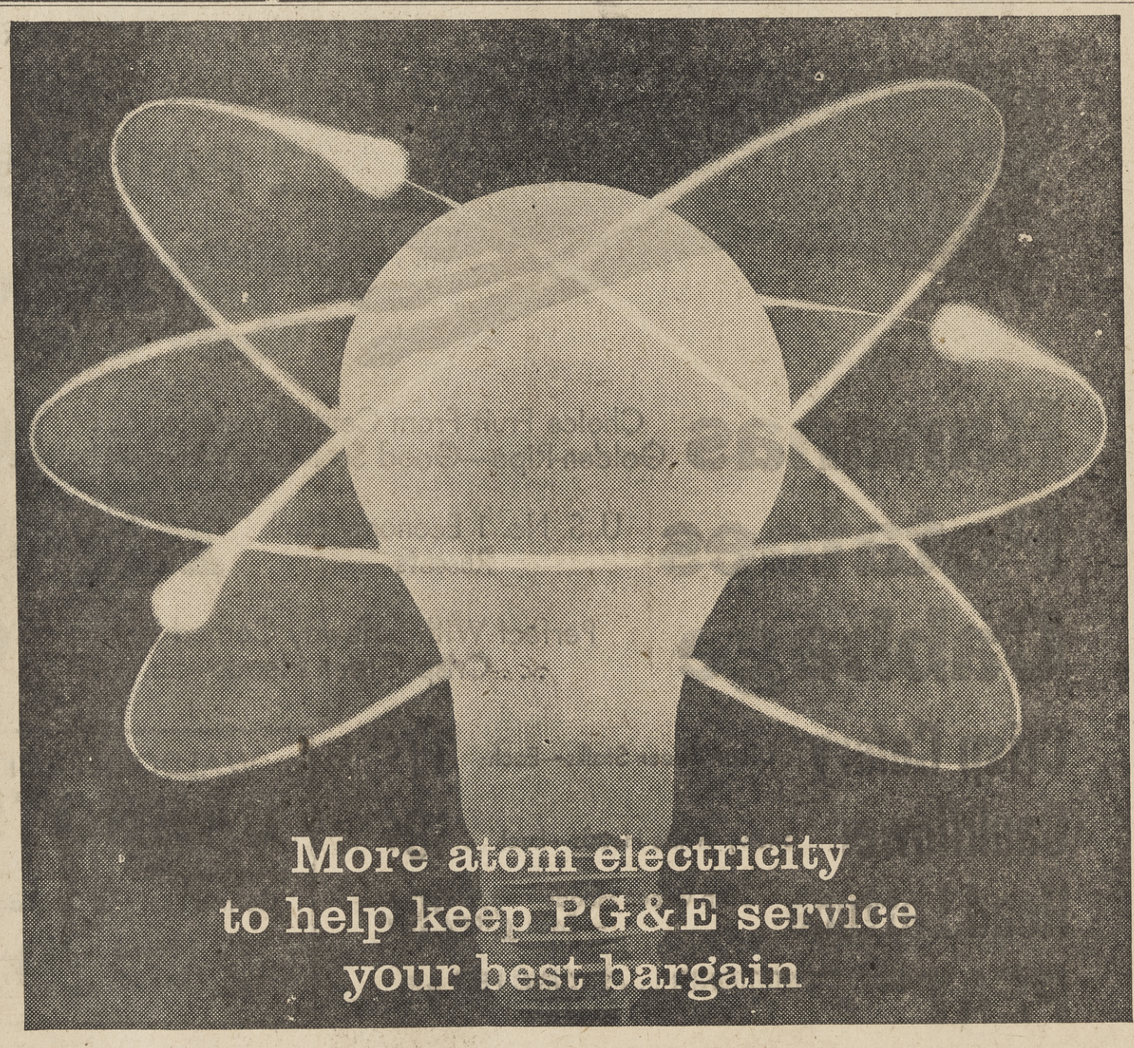
More atom electricity to help keep PG&E service your best bargain
Californians switched on some "new" electricity in their homes in 1957—electricity made in an atomic power plant built by PG&E and General Electric at Vallecitos. This was America's first AEC-licensed nuclear generating station. Now, near Eureka, PG&E is building another and much larger atomic power plant. An advanced design, it is expected ultimately to produce electricity as cheaply as conventional plants in the same region. This $21 million project is one more step in PG&E's continuing program to build ahead for a state on-the-grow. PACIFIC GAS AND ELECTRIC COMPANY
CREATIVE ENGINEERING • PIONEERING RESEARCH • PROGRESSIVE PLANNING

-Sun Sports-

Friday, March 17, 1961

Foothill Baseball Opens Thursday

Five Team Race Possible; Rain Hampers Practice

The baseball practice season has been a hectic one as the order of the day has often been "no play due to wet grounds."

It promises to become even more hectic with junior varsity league play scheduled to open this afternoon and varsity league play opening next Thursday.

As a result coaches know little about their own clubs and the scouting reports are practically non-existent.

The league on the basis of preseason dope appeared to be very much on an even keel. If there is a favorite it must be the Alhambra Bulldogs, who have a well-balanced veteran club.

ACALANES, Las Lomas, Miramonte and San Ramon have all looked good in the few innings they have managed to play, while Piedmont looks to be stronger than they have been in the past.

They could well decide the final league outcome by upsetting someone's applecart along the way.

The varsity schedule for the coming week:

Today—Livermore at San Ramon (3:30 p.m.).

Monday — Acalanes at Diablo Valley College (3:30 p.m.).

Tuesday—Miramonte at Pleasant Hill (3:45 p.m.).

Thursday Foothill League openers:

San Ramon at Miramonte (3:45 p.m.).

Piedmont at Acalanes (3:45 p.m.).

Las Lomas at Alhambra (3:45 p.m.).

The junior varsity play is set to open this afternoon with Acalanes at Alhambra, San Ramon at Del Valle and Miramonte at Las Lomas.

LOCAL prep baseball nines got in some play over last weekend and some good early season ball was played even though practice sessions have been limited.

Last Friday night the Pleasant Hill Rams played under the lights of Alhambra High and outhit the Bulldogs 3-1, but lost out where it counts most—in the run columns. They were shut out while the Alhambra club made the most of Tom Quontamatteo's basesloaded triple to score three runs. They added a fourth when he scrambled home on a fly to deep center for the 4-0 win.

Each club had one error. Batteries: Pleasant Hill: Juarez, Kishi (6) and Vandiver. Alhambra: Nelson and Quontametteo.

Miramonte, playing at Pleasanton last Friday afternoon, was upset 5-2 while getting a 6-6 draw in the hitting department.

THE MATADORS scored a lone run in the first inning as Bub Williams reached first on a single and came home from third on a triple by Bill Hilger.

Run number two came in the second frame when Randy Thaman singled and reached second on a walk to Pete Yedida, went to third on a sacrifice bunt by Victor Clarke and scored when Brad Peters hit an infield single after two were down.

Amador scored all their runs in an outburst in the fifth frame and that proved more than enough. The game was called the end of the sixth due to darkness.

Batteries: Amador: Minchokovich, Wheeler (3) and McAfee. Miramonte: Kent, Welch (3), Tonarcia (4) and Hilger.

In another game last Friday the Las Lomas Knights defeated College Park 5-1.

THE GAME, played at College Park, found the Knights scoring one in the first and four in the fifth, while the home club scored their lone run in the second when they got both of their hits. Mickey Sytkowski singled, advanced on a wild pitch and scored as Jack Winters singled.

The Knights had seven safe blows, with Tommy Alamano and Mike Breuleux getting doubles. Each club had two errors.

Batteries: Las Lomas: Kreider, Renny (5), Nye (7) and Stephenson. College Park: Rearden, Henson, Kubasek (5), Hunt (6), Sytkowski and Hewerton.

The San Ramon Wolves, playing at home last Friday, found St. Elizabeth a bit difficult as they dropped a 9-1 decision.

San Ramon managed but one run in the fourth and had three hits, to seven for the winners.

Batteries: St. Elizabeth, Trujillo and Remund. San Ramon: Collar, Evans (3) and Miller, Shiller (4), Schuylero.

The Acalanes Dons were rained out in their opener with DeAnza and it was reset for Monday.

THE DONS proved to be in fine fettle as their three hurlers limited DeAnza to a lone hit, while the Acalanes crew hit for nine safeties and chalked up nine runs over the seven-inning route.

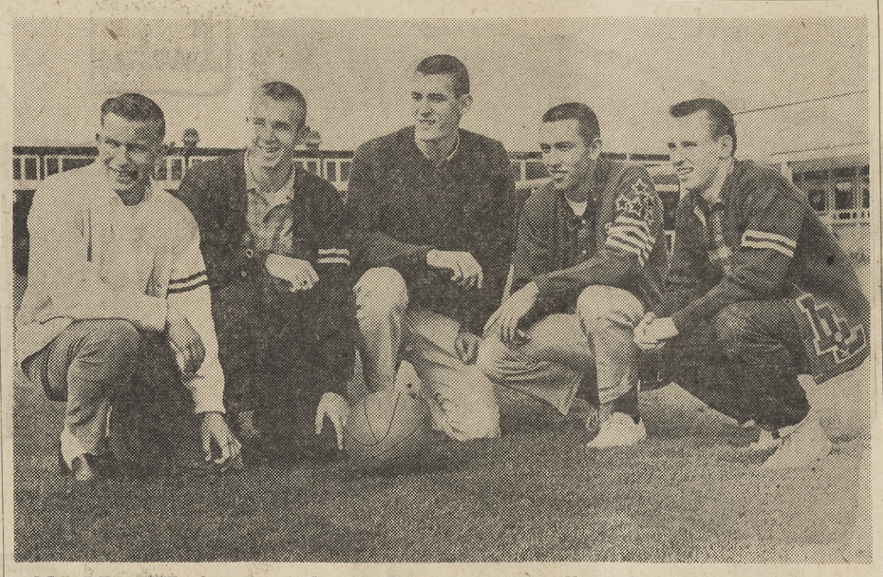

ALL-LEAGUE choices of the six Foothill basketball coaches for the past season are Rick Prestwood of Piedmont (left to right), Bob Nichols of Las Lomas, Jack Gilbert of Miramonte, Tom Strain of Acalanes and Rene Brandol of Las Lomas. —Sun photo by Mattson.

Two Juniors Gain All-League Honors

Coaches of the Foothill League met and voted last week on the Foothill All-League Basketball Teams for the 1960-61 season.

Las Lomas won the varsity title and came up with a pair of selections on the top five in Rene Brandol, a sharp shooting senior guard, and a top front line player in Bob Nichols, a junior.

The other junior on the top five was Piedmont's Rick Prestwood, who won a guard position on the team.

The circuit's top scorer was Jack Gilbert of Miramonte. He won the center spot. The other forward position went to Tom Strain of Acalanes. Gilbert and Strain are both seniors.

Second team and honorable mention were as follows:

SECOND TEAM

Bill Caldwell, Miramonte, Senior; Casey Evans, San Ramon, Senior; Jim Hammett, Alhambra, Senior; Rod Holcomb, Las Lomas, Senior; Jim Howell, San Ramon, Junior; John Jones, Acalanes, Junior.

HONORABLE MENTION

Bill Clayton, Piedmont, Senior; Craig Cokeley, Piedmont, Senior; Bob Foskett, Piedmont, Junior; Ernest Griffanti, Alhambra, Senior; Doug Hudson, Miramonte, Senior; Mike McQuaid, Miramonte, Junior; Rick Scott, Las Lomas, Senior; Doug Treter, Acalanes, Senior.

Miramonte won the Bee title and wound up with two players on the first team as did Las Lomas while Acalanes took the fifth position.

First, second and honorable mention were selected as follows:

FIRST TEAM

Steve Miles, Las Lomas; Bruce Nickerson, Miramonte; Doug Sanderson, Acalanes; Doug Turner, Las Lomas; Bob Williams, Miramonte.

SECOND TEAM

Chuck Feirara, San Ramon; Gary Miller, Acalanes; Bill Stedman, Alhambra; Bob Wolfe, Piedmont; Doug Wolters, Alhambra.

HONORABLE MENTION

Marv Anderson, San Ramon; Ned Church, Piedmont; Bob Ingalls, Piedmont; Jim Lewis, Miramonte; Bob Lindsay, Las Lomas; Ken McNamara, Alhambra; Rod Robinson, Miramonte; Larry Tarbell, Alhambra.

Acalanes, Pleasant Hill, Miramonte Track Winners

Track meets were held last Friday afternoon and results on the whole proved to be exceptionally good for early season, particularly with the limited amount of practice to date.

Del Valle held a triangular meet which Acalanes won with 69½ points to Berkeley's 67 1/6 and Del Valle's 3½.

Chris Rinne was the big point getter for Acalanes with a pair of firsts, as he won the 440 in 54.2 and the 220 in 23.4.

Teammate Dave Dornnife won the shot put with his best heave ever of 55'5".

BERKELEY won the Bee meet easily with 83 points to 42⅔ for Acalanes and 14⅓ for Del Valle.

Miramonte traveled to Danville to meet San Ramon and came through with a 56¾ to 56¼ varsity win. San Ramon won the Bees, 66-47.

Highlighting the meet was a first place by Miramonte's Dennis McCosler in the shot put and his third place in the mile.

In a four-way meet at Pleasant Hill, the Rams came out on top with 78⅓ points; San Leandro was second with 50½, Harry Ells was third with 49⅓ and College Park was fourth with 11.

PLEASANT Hill also won the Bee meet with 80 5/6 points, while San Leandro had 54⅔, Harry Ells 39 and College Park 13½.

Dick Gentry of Pleasant Hill highlighted the meet by turning in a 50.5 in the 440. It was the best time of the young season for the 440 in the Eastbay.

In a three-team meet Antioch took the measure of Clayton Valley and Las Lomas by scoring 52⅓ points. CV had 44 and the Knights 43⅔.

Antioch also won the Bee meet with 74 points, to 42 for Las Lomas and 24 for Clayton Valley.

Track meets on tap today are as follows:

Acalanes plays host to Encinal of Alameda and Napa High, while Miramonte holds a meet at home with Alhambra and Del Valle furnishing the opposition.

Pleasant Hill will be at Clayton Valley Saturday for relays at 1:30 p.m. Las Lomas is at San Ramon that day.

All meets are set for 4 p.m. starting times.

Acalanes-Del Valle-Berkeley

120—H. H. Crouch (B) 16.4.
880—J. Rinne 2:06.5.
100—Corina (B).
440—C. Rinne (A) 54.2.
180—L. H. LaRossa (A).
220—C. Rinne (A) 23.4.
Mile—Railsback 4:59.
P.V.—(Tie) Inman (A), Jones (A) and Davis (B) 10'.
B.J.—Agrusa (B) 21-6½.
H.J.—Carr (B) 5-11¼.
S.P.—Dornsife (A) 55-5.
Discus—Kell (A) 142-8.
880 Relay—(A) 1:35.2.

Miramonte-San Ramon

120 H.H.—Wainwright (SR) 16.8.
880—Bechtel (SR) 2:08.6.
100—Morgan (M) 10.7.
440—McDonald (M) 55.8.
180 L.H.—Mivelaz (SR).
220—Townsend (SR).
Mile—Dunning (M).
P.V.—(Tie) Bechtel (SR), Lewis (M), Aberham (M), 9-5.
H.J. — (Tie) Ryan-Logan Giddings (SR) and Hutchinson (M), 5-2.
B.J.—Neighbor (M) 18.3.
S.P.—McCosker (M) 42-10.
Discus—Holtwick (M).
880 Relay—(SR) 1:38.4.

Pleasant Hill-San Leandro-Harry Ells-College Park

120 H.H.—Esslinger (PH) 15.1.
880—Bullard (E) 2:04.
100—Pulamountain (SL) 10.0.
440—Gentry (PH) 50.5.
180 L.H.—Esslinger (PH) 20.3.
220—Palamountain (SL) 22.0.
Mile—Brown (PH) 4:48.
S.P.—Speck (CP) 50-1¾.
B.J.—Palamountain (SL) 20-4½.
Discus—Speck (CP) 137-10.
P.V.—White (E).
H.J.—Esslinger (PH).
880 Relay—PH 1:34.2.

Antioch-Las Lomas-Clayton Valley

120 H.H.—Ford (CV) 15.6.
880—Snekuik (CV) 2:05.2.
100—L. Gabie (LL) 10.3.
440—Toone (CV) 52.0.
180 L.H.—Ford (CV) 20.4.
220—L. Gabie (LL) 22.8.
Mile—Neven (A) 4:34.
S.P.—Holcomb (LL) 41-10.
Discus—Cook (CV) 141-5½.
H.J.—(Tie) Burnett and Toner (A) 5-11.
P.V. — (Tie) Lee-Conner (LL) and O'Conner (A) 10-1.
B.J.—Gaul (A).
880 Relay—(LL) 1:35.8.

WC Pucksters Reach Finals

Walnut Creek's Warriors gained the March 26 finals of the Northern California Ice Hockey League playoffs with a hard-fought, 10-7, win over Oakland Sunday night at the Berkeley Iceland.

The Warriors who finished second in regular season play will play the winner of the San Francisco-Berkeley semi-final match Sunday.

San Francisco took first place during the regular season. Berkeley finished third.

Here's More on Trip To Panama Exercise

Continued From Page 9

You'd be amazed that you can hardly buy anything "made in Panama." I tried to buy local souvenirs and found almost nothing. A Panama ash tray was stamped on the back "made in Japan." I realize that a nation with only about two million people can't possibly attempt to industrialize and produce their needs. The ambassador and President Roberto Chiari's government are searching for the right products.

THE FARLANDS IN ACTION

But let's get back to Ambassador Farland. He invited the U.S. and Latin America's newsmen from our tour to an informal reception at his lovely hilltop residence. Mr. and Mrs. Farland met us at the door and it wasn't five minutes before the newsmen were under their spell. She is a most gracious and attractive woman.

This isn't easy to do with some of the big city press. A small town editor like me can be impressed, but our party included newsmen from New York, Washington, D. C., Milwaukee, etc.

Making conversation, I mentioned to the ambassador that I missed the absence of a briefing on Panama, its problems, U.S. problems, etc.

The next morning we were invited to an hour's briefing and interview with the ambassador at the embassy.

That is action!

WHAT IS HIS BACKGROUND?

Farland was at one time an FBI agent, later an operator of a West Virginia coal mine and, until last fall, ambassador for several years to the Dominican Republic. That was a tough job.

He was the man to resolve the bitter feelings of the Panamanians over flying the Panamanian flag in the canal zone. Remember?

He is the type of diplomat this country needs throughout the world. Certainly there are able men with personality who will serve. The State Department and President must find them.

The U.S. needs friends in this world—in Asia, Africa, Latin America, as well as Europe. Many do not like us (the powerful government, the rich nation—not Americans as individuals. They have many good reasons—and some without reason.

Some people think we have not a minute to waste. What do you think?

VEHICLE PRODUCTION

Automotive factories in the U.S. produced a total of 7,905,002 motor vehicles during 1960, reports the National Automobile Club.

Meschery on Look All-America Team; MVP in WCAC, Too

Tom Meschery, St. Mary's great senior center, was named to the U.S. Basketball Writers' Association All-America team this week in Look Magazine.

He was named the West's top player in the annual poll of writers.

A 10-man All-Star team was selected which included Jerry Lucas, Ohio State; Terry Dischinger, Purdue; Roger Kalser, Georgia Tech; Bill McGill, Utah; Tom Stith, St. Bonaventure; Larry Siegfried, Ohio State; Doug Moe, North Carolina; Chet Walker, Bradley, and Gary Phillips, Houston.

Meschery was also an unanimous selection for the Most Valuable Player Award in the official West Coast Athletic Conference selections made by the seven league coaches.

MESCHERY and Loyola's Ed Bento were also unanimous choices for spots on the All-WCAC team. Loyola's Jerry Grote, University of Pacific's Ken Stanley and Bob Gaillard of U.S.F. rounded out the first all-league team.

Meschery and Grote were repeaters from last year, when Grote won MVP honors, while Gaillard, Bento and Stanley moved up from the 1960 second team. Oddly enough, Meschery is the only senior on the first squad with all the other four men having another season in WCAC competition.

The six-man second team includes two seniors and four sophomores.

USF soph Ed Thomas was the leading vote getter on the second group followed by seniors Pete Lillovand of Santa Clara, Tom Ryan of Loyola and Steve Gray, St. Mary's sophomore star.

Santa Clara sophomores Leroy Jackson and Gene Shields shared the fifth spot on the second team.

TOM SHERIDAN, St. Mary's sophomore guard, gained an honorable mention.

Meschery was the most decisive choice for WAC most valuable player award since Bill Russell dominated the league in 1956.

In his three years at St. Mary's, Meschery was an all-league first-team choice in his junior and senior years and a second team selection as a soph.

Bears, Chargers Win in Hockey

The Bears overwhelmed the Tigers, 6-3, in Class A and the Chargers nipped the Ramblers, 2-1, in the B Division Sunday night in Junior Hockey games at the Walnut Creek Ice Rink.

The Bears rolled up a 5-0 second period lead.

In the B game, Dow Mattingly gave the Chargers a 1-0 first period lead that held up until Marc Duncan made it 2-0 in the third stanza.

The Sportsmen

Fishermen Out of Hiding But Fish Uncooperative

By LARRY JACKSON

The fishermen came out of hiding the past week, but the fish took to the spawning beds and the take was off again.

We asked several old timers about this lack of fish after several weeks when they crowded the waters. All agreed that this was the start of the spawning season and to get a good catch you had to think like a striper and act accordingly.

All along the waterfront most of the best catches were taken in shallow waters—this seems unusual as the striper does not favor sand or gravel for his spawning.

Dowrelios had plenty of passengers during the week and fish going to 14 pounds with a daily average of fish up to nine pounds. We watched the half day morning boat dock with a full load of sports all having flounder but only one striper in the bag.

Afternoon runs have produced more stripers as a rule because of the change of tide.

THE BOATS have had their best fishing off buoys 5-7 in the flats.

Al Piva, new owner of the restaurant at the landing, hopped into his boat Wednesday of the week and docked with a fine 72 inch 80 pound sturgeon taken off the old navy fleet.

At White's Fishing Resort, Eddie Lockhart came up as top man again with an 11½ pound striper off the wharf taken on his favorite bait—live bullhead.

Other fishermen had to be content with flounder with an occasional striper in the non-keeper size as well as several sturgeon under size. Patronage here, too, was good, but the fish uncooperative.

FISHING has been best on the high tide but here, too, the spawning has slowed the sport.

Young Sandy Hering of the resort landed, off the pier, a 13 inch carp—of all things in this type of water—guess he was lost.

Sunday with a fine crowd on hand several 5-6 pounders were taken but too many of the fishermen are getting into the old habit of being too fast on that first nibble—can't do that, folks, with the striper—give him his head.

The private boat owners at McAvoys had the best of the luck over the weekend. Owners Bill McCrosky, fish to eight pounds; Jim Jordan up to nine while Ned Russo bagged a limit. Bill White hit the top with a 10 pounder and Trent Logan registered a 20 pound four ounce for the Schenley Derby at the Bait and Tackle shop with hopes for an award for the week as the fish have been running small.

Alfred Coons had two going 11½-12 and Tony Rodriguez drove down from Brentwood, took a party of four out in his craft and all bagged limits with fish going to 15 pounds.

FOR THE DOG LOVERS—Laurels have to return to So-Cal again as the Green Valley Springer Spaniel Club presented their annual championship stakes at Grizzly Island.

One of our old So-Cal buddies, Paul Ruddick and his dog Rivington Don, captured the title after a fine duel with Jack Peterson of Sunnyvale and his intrinsic Biff, garnering the second place honors.

In the all-important Amateur Handlers Stake, another old time friend, R. S. Swede Rennick from Northridge, picked up the trophy as winner. This gives Swede and his Rivington Star two "legs" on the championship with one more to go. Leonard Fiske of Saugus and Pam's Louey of Camden proved the runner-up.

THE NORTHERN Chapter of the Ike Walton Club will hold its next meeting March 23 at its new club room in the Walnut Creek P.G.&E. building.

INVESTMENT OF THE WEEK EARN 10%

$1500 second deed of trust paying $48.41 per month with 3 year due date including interest at 10%. Loan secured by 6½ room, 3 bedroom home with $3700 plus equity.

Let your money earn 10% Why Take Less?

Contra Costa Mortgage
1810B Willow Pass Rd.
Concord, Calif. MU 6-1000

Summer Leagues Now Forming!
Bowl In Air-Conditioned COMFORT
Now in progress: BPAA Team Tournament; St. Mary's Single Tournament, Doubles, Trios, Mixed Foursomes, Scratch & Handicap.
DR 6-4495
Rheem Bowl

ALUMINUM PATIO COVERS
STOP RAIN DAMAGE
98¢ FOOT Completely Installed
(LINEAL FOOT)
ALUMINUM WINDOW AWNINGS, Carports & Porches . . .

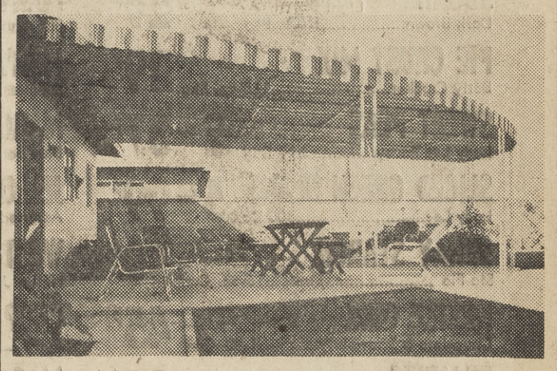

CALL NOW! 5 DAYS ONLY!
• Rainproof • Rust Proof • Duo-Tone Baked Enamel Finish • Interlocking Panels • 18 Gorgeous colors—Guaranteed Installations.
BEFORE the next BIG RAINS have a
• NO MONEY DOWN!
FREE ESTIMATE
No obligation whatsoever
AIR VENT ALUMINUM AWNING AND PATIO COMPANY
3511 Mt. Diablo Blvd., Lafayette AT 4-7156—YE 4-5960

Need an Extra Day to Shop? Check This Guide for
SUNDAY SHOPPING
Building Materials • Sun. 9-12
Garden Supplies—Feed and Fuel
DIAMOND K SUPPLY
Mt. Diablo Blv., Lafayette AT 4-4477
Paint - Hardware - Garden Equipment
Equipment Rentals • Sun. 9-12
LAFAYETTE RENTAL AND HARDWARE
3697 Mt. Diablo Blvd. AT 4-4433

HYDRAMATIC SPECIAL
MOST EXCHANGE AUTOMATIC TRANSMISSIONS COMPLETE
99.50
WRITTEN WARRANTY
TRANSMISSION ADJUSTED WHILE YOU WAIT 4.95
TAXES NOT INCLUDED
OLDEST SPECIALIZED AUTOMATIC HOUSE IN THE WEST
HOLLIDGE HYDRAMATIC SERVICE
1532 MT. DIABLO BLVD. YE 4-1330
WALNUT CREEK

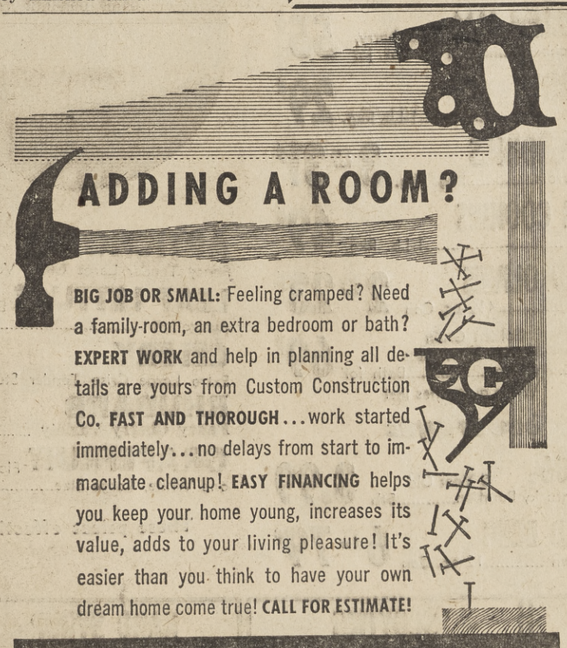

ADDING A ROOM?
BIG JOB OR SMALL: Feeling cramped? Need a family-room, an extra bedroom or bath? EXPERT WORK and help in planning all details are yours from Custom Construction Co. FAST AND THOROUGH...work started immediately...no delays from start to immaculate cleanup! EASY FINANCING helps you keep your home young, increases its value, adds to your living pleasure! It's easier than you think to have your own dream home come true! CALL FOR ESTIMATE!
CUSTOM CONSTRUCTION CO.
2076 MT. DIABLO BLVD. • WALNUT CREEK • YE 4-9318

Painting of Month Brings Cash Due To Frank Marshall

Frank Marshall, mayor of Walnut Creek, has contributed to the Diablo Art Association money which will be used for the "Painting of the Month Contest."

The artist whose painting is voted "tops" each month by the members will receive an award of $10.

The seconl award is $5 and the third prize is a red ribbon.

THE THREE winning paintings will then hang in the Marshall Pioneer Realty office at 1366 North Main Street, Walnut Creek.

Marshall's two hobbies are art and azaleas. Gifted with a green thumb, he raises 2-1/6 acres of azaleas, camellias and rhododendrons around his home on Quail Court, Walnut Creek.

Of art, Marshall says "I love to doodle and sketch and my wife and I attend all the art shows we can."

MRS. MARSHALL chooses music as her outlet. She plays the violin in the Pittsburg Volunteer Symphony. The husband tells of his wife secretly taking violin lessons until she felt she was ready to perform for him.

The winning paintings for the month of March belong to Ruth Hussey, Lida Lawson and Vivian Cook.

MORE DEATHS

More school children die of cancer than any other disease, according to the American Cancan Society. Last year cancer killed more than 4,000 youngsters under the age of 15.

Lucky

Fresh Fryers

USDA Grade A Whole Body

Cut up or Split in Half ..... 37¢
Fryer Legs & Thighs ..... 59¢
Fryer Breasts ..... 69¢

lb. 33¢

Spareribs

Finest Eastern, Lean, Meaty—Fine to bake or barbecue

lb. 43¢

Turkeys

USDA Grade A Young Toms

lb. 39¢

Best Foods

MAYONNAISE Quart Jar 49¢

Fresh Eggs

Sylvester Large Grade AA Dozen 45¢ Medium Grade AA Dozen 39¢

HI-VI Orange

Frozen Concentrate 6-oz. Can 5 FOR 89¢

Salad Oil

LUCKY All-Purpose—Quart Bottle 45¢

Dubuque Temt

Luncheon Meat 12-oz. Can 3 FOR $1.00

Grapefruit Juice

TEXSUN Pink 46-oz. Can 3 FOR $1.00

Frozen Pies

COUNTY FAIR—Fruit: Apple, Cherry, Boysenberry, Peach, 9 inch. Cream: Chocolate, Cocoanut, Strawberry, Lemon; 8 inch—Each 59¢

Zee Napkins

Assorted Colors Pkg. of 80 3 FOR 33¢

INSTANT COFFEE Lucky ..... 6-oz. Jar 75¢

GRAPEFRUIT SECTIONS Lady Lee Fancy ..... 303 Can 4 for $1

TOMATO JUICE Del Monte ..... 46-oz. Can 3 for 89¢

SUGAR Spreckels. Powdered, Light Brown, Dark Brown ..... 1-Lb. Pkg. 2 for 29¢

PIE CRUST MIX Betty Crocker ..... 10-oz. Pkg. 19¢

SWEET PEAS Lady Lee Fancy ..... 303 Can 2 for 37¢

SLICED GREEN BEANS Lady Lee ..... 303 Can 5 for 99¢

SPRAY STARCH Sta-Flo ..... 16-oz. Can 59¢

NESTLE QUIK Chocolate & Strawberry ..... 1-Lb. Can 45¢

PEANUTS Fisher's Spanish ..... 14-oz. Can 39¢

MODESS Regular, Super, Teenage ..... Pkg. of 12 45¢

DOG FOOD Red Heart ..... Tall No. 1 Can 7 for 99¢

BEADS O' BLEACH Purex ..... 18-oz. Pkg. 41¢

APPLE SAUCE Harvest Day ..... 303 Can 6 for 89¢

HASH BROWN POTATOES Pillsbury Quick ..... 9-oz. Pkg. 41¢

CAKE MIX Betty Crocker Angel Food White and Lemon Custard ..... Reg. Pkg. 57¢

MARY ELLEN JAM Apricot-Pineapple, Satusma Plum ..... 1 lb. 4-oz. jar 47¢

MARY ELLEN JAM Strawberry, Seedless Blackberry ..... 1 lb. 4-oz. jar 55¢

MARGARINE Blue Bonnet ..... 1-Lb. Pkg. 29¢

JELLO PUDDINGS Assorted Flavors ..... Reg. Pkg. 3 for 31¢

WESTON COOKIES Hi Lo Jo's ..... 1-Lb. Pkg. 49¢

CHOPPED OLIVES Bell's ..... 4½-oz. Can 2 for 23¢

MACARONI Golden Grain 1 lb. Elbow plus Fireking Baking Dish ..... Both for 69¢
While quantities last

beverages

LUCKY 86 5 Year Old Straight Kentucky Bourbon 5th 3.99

ICE COLD BEER Golden Crown ..... 12-oz. Can 6 for 79¢

SPECIAL SALE

GLASS TUMBLERS
"Flight" decoration
Choice of 5 colors
Heavy Bottom, Smartly Styled
9½-oz. Size
3 for 25¢
OR
12 FOR 98¢

SMOKED PICNICS Sugar Cured Whole or Either Full Half ..... lb. 45¢

LOBSTERS (While quantities last) Fresh Frozen Cooked—Whole ..... lb. 99¢

SALMON King Trolled Red Silver Steaks ..... lb. 99¢ By the Piece ..... lb. 95¢

ROUND STEAK Full Cut USDA Graded Choice—Boneless ..... lb. 93¢

BEEF ROAST Sirloin Tip or Rump Roast. USDA Choice—Boneless ..... lb. 93¢

GROUND CHUCK Fresh Lean ..... lb. 69¢

SMALL LOIN LAMB CHOPS ——— lb. 89¢

SLICED BACON
Lucky
1-lb. package
lb. 59¢

delicatessen

Kraft Cheese Slices American, Swiss, Pimento 8-oz. pkg. 35¢

Lucky Sliced Bologna 7-oz. pkg. 29¢

Oranges
Fancy Sweet Navel
3 lbs. 39¢

ARTICHOKES Fancy Tender Large Globe Variety ..... 2 for 15¢

LEAF LETTUCE Butter, Red Leaf and Australian ..... Large Heads 2 for 19¢

CELERY Extra Large Crisp Tender Stalks ..... each 15¢

RHUBARB Fancy Cherry Variety ..... 2 lbs. 25¢

GRAPEFRUIT Florida—Fancy Ruby Red and White, Large Size ..... 3 for 39¢

POTATOES
U.S. No. 1 Size A
Oregon Russet
10 lb. poly bag 49¢

These prices effective Wednesday, Thursday, Friday, Saturday, March 15, 16, 17, 18 in our Walnut Creek, Orinda, Concord, Pleasant Hill Stores Only. Right Reserved to Limit.

JOY Liquid Detergent 22-oz. Can 61¢

PINEAPPLE JUICE DOLE Large 46-oz. Cans 3 for 89¢

SCOTTIES Facial Tissue Pkg. of 400 29¢

KARO SYRUP RED LABEL 1½-Lb. Bottle 27¢

SPAGHETTI GOLDEN GRAIN—Long 2-lb. Pkg. 53c 1-lb. Pkg. 27¢

IVORY FLAKES Instant Large Pkg. 37¢

MR CLEAN Liquid Cleaner Giant Bottle 71¢

HAWAIIAN PUNCH 46-oz. Can 41¢

ildren die of other disease, American Can- year cancer 000 youngsters 15.

cky

93¢ b. 93¢ b. 69¢ b.

The Sun

Friday, March 17, 1961

BROADWAY'S Easter in PARIS

a welcome to spring fashions

Saturday, March 18th . . . . 11:30 a.m. to 5:30 p.m.

Actually your modern Broadway stores will stage a three-day Easter Fashion Celebration. Thursday and Friday they will feature the lovely new fashions in their windows and on their floors — but Saturday — "O-la-la!" just read below of the Parisienne accent to Broadway's wonderful Easter salute. Be sure to be there.

- Spring fashion show with 30 lovely models . . .
- Refreshments served at colorful sidewalk tables . . .
- Drawing for prizes — Trip for two to Hawaii . . . $100 merchandise certificate good at any Broadway store and many other valuable prizes.
- Puppet show for kiddies • French songs and music.

$1.00 donations go directly to the Mt. Diablo Therapy Center

open monday and friday nites

Walnut Creek

Crescent's Half-Price Clearance

OUT-PLAYS THEM ALL! **Super Power 6 TRANSISTOR VEST POCKET RADIO**

If you're not content with **ordinary** transistor radios . . . if you want super-efficient performance and widest-ranging reception, beautiful styling, crystal-clear tone, yet priced down low — this is for you.

$16.88 50¢ A WEEK

NO MONEY DOWN

SUPER SENSITIVE!

Included
- BATTERY
- LEATHER CASE
- EARPHONE

1847 ROGERS BROS. America's Finest Silverplate. Leilani Heavenly pattern

Reg. price will be $3

Now only $1.00

SILVERPLATED **BUFFET SERVER**

Heavenly pattern in lovely Gift Box

It's Exquisite!

NO MONEY DOWN — 50¢ A WEEK

CHINA SUGAR & CREAMER

$1 Both

Charming collector's item . . . practical for every-day use. Floral design.

NO MONEY DOWN — 50¢ A WEEK

REG. $99

DIAMOND 'HIS' and "HER" Trio 49.50★

Stunning diamond "His" and "Her" three-some in 14k gold mountings. Large diamond in engagement ring. Reg. $89.95.

NO MONEY DOWN — $1 A WEEK

ALL NEW Sunbeam **AUTOMATIC TOASTER** 16.88★

Toast as you like it—light, medium or dark—in a jiffy. Swing-out crumb tray for convenience. Regular $

NO MONEY DOWN — 50¢ A WEEK

GET ACQUAINTED OFFER

FREE! With Any Purchase of $19.95 or More!

Decorator **Table Lamp and Shade**

27-in. TALL

Any room would be complemented by this lamp! Brass accents create exciting contrasts!

Beautiful Decorator Colors

SCHICK CUSTOMATIC

Same adjustable head as the famous 3-speed. Shave as close as you want without irritation. In handsome travel case.

Regular $22.50

50c A WEEK **9.88**

NO MONEY DOWN

You Get Both Radios for only $29.95 Reg. $49.95

Admiral CLOCK RADIO

Admiral TABLE RADIO

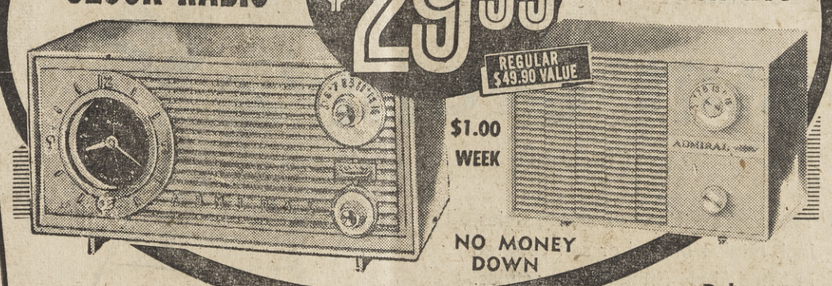

REGULAR $49.90 VALUE

$1.00 WEEK

NO MONEY DOWN

DeLuxe Model

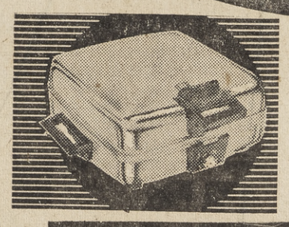

FOSTORIA WAFFLER

Regular $24.95

Two sets of grids included — aluminum for perfect waffles and steel for quick sandwich toasting.

No Money Down — 50c week

15.88

STAINLESS STEEL CASE 12.88★

17-JEWEL WATERPROOF 50c A WEEK

Save $27.07 on this rugged man's watch that's waterproof, shock resistant and anti-magnetic. Stainless steel case.

FOSTORIA STEAM & DRY IRON 9.88★

Big cushions of steam; larger water capacity; new wider temperature choice. Quick switch for dry ironing.

50¢ A WEEK

EASIEST CREDIT TERMS IN AMERICA

CRESCENT Jewelers

THE FRIENDLIEST CREDIT JEWELERS IN THE WEST

1443 Broadway Plaza YE 4-7625

WALNUT CREEK

OPEN MONDAY & FRIDAY NIGHTS 'TIL 9

when the shoes they wear are **Edwards**
THE SHOE FOR CHILDREN

4-6	5.95	6½-8	6.95
8½-12	7.95	12½-3	8.95
4½-9	9.95		

Edwards
THE SHOE FOR CHILDREN

Juvenile Shoes Exclusively

Senior's Junior Boot Shop

1427 Broadway Plaza, Walnut Creek

Open Mon. & Fri. Nights 'til 9 YE 5-5685

We Like It Here . . .

It's a Great Day for The Irish & For All O'You

By MARIE MONAHAN

DECK THE PUBS with Shellelagh Sticks,
Leprechauns & Irish Micks!

This is the day we're all a-wearin' GREEN for the Emerald Isle that's Erin!

So don't tread on the tail o' me Sunday Coat & Beware of that Paddy McGinty's Goat!

THE LUCK O' The Irish we're wishing for you—
Flannagan, Brannagan, Hannegan, too!

O'Ryan, O'Brien & Dooley, McKee—McPartland, O'Hooley, McFee & McGee!

A JIG WITH McDevitt, McKevitt, O'Flaherty,
Harrigan, Kerrigan, Moran & Moriarty!

THE CORNED BEEF & Cabbage is cooking away,
The better to celebrate St. Patrick's Day!

The better to wish Harrington "Erin Go Bragh" & Murphy & Carrington & Sheehan, McGah!

AND BLESSINGS on thee, dear George Bernard Shaw!
If it weren't for the Irish, there'd be no stone of Blarney!

NO O'HARA, O'Mara, No Connolly, Donnelly & no songs to sing of the hills of KILLARNEY!

There'd be no Irish Whiskey, No Irish Coffee fame!
No Fighting Irish of Old Notre Dame.

No Bogtrotters, No Sweepstakes, No Irish Colleen!
AND HEAVEN FORBID, No Irish Pateen!

We'd be minus O'Grady, the Kellys, the GREEN & tenors who sing of Kathleen Mavoureen!

We'd miss McHugh, Bourke, O'Rourke, McBride & McFadden—

McCARTHY, O'Toole, O'Dwyer & Madden!
There'd be no Callavans, Callahans, Sheils & McNeils—

No one to dance with at jigs & at reels!
NO BRADYS, O'BANNIONS, No Shannons, McQuinns—

No Murrays or Malleys or Lynns, Finns & Flynns!
NO ROSE OF TRALEE, No Mother Machree & no little people or Witches Banshee!

Without a Kildoyle, McBoyle, Kildare, Carey & Doyle,
Begorrah, a dullish old world it would be were we minus the members of Clan KENNEDY!

So Here's to the Irish sense of humor!
To the tri-leaf shamrock, that Good Luck Bloomer!

TO THE LIKES of CASEY, Regan & Meehan,
RAISE A TOAST to that "Teetotaler" Bredan Behan!

To Shenahan, Lenhan, Maloney, Dineen—
To Lafferty, Rafferty, Duffy & Crean!

To all of those from County Kerry, Left your elbow, let's be merry!

UP THE IRISH with Donegal Dew!
A Happy St. Pat's to ALL of O'YOU!

Sun Want Ads Appear in 5 Papers

Karl's SHOE STORES

EASTER SPECIALS

EASTER CHARMER
To delight little girls! Convertible in black patent leather or white smooth leather.
Sizes 8½-3.
2.99

3.99

PARADE WINNER
Bow-topped convertible pretty in black patent leather or white smooth leather.
Sizes 8½-3.

HANDSOME OXFORD
Dressy moc toe shoe for little boys — so sturdy! In black or brown leather.
Sizes 8½-3.
3.99

LITTLE GIRLS' **HANDBAGS** **1.00**

FREE!
BEAUTIFUL SPRINGTIME **COLORING BOOKS** FOR THE KIDDIES AT KARL'S!
NO PURCHASE NECESSARY!

Karl's SHOES

1406 BROADWAY PLAZA WALNUT CREEK
Open Mon. & Fri. Nites 'til 9

There are over 300 Karl's Shoe Stores in the west

Shop Goldman's Monday and Friday 'til 9

Goldman's
walnut creek • broadway center

44.00
pre-easter
suit event!

The most exciting new spring styles, incl. mink trimmed or self collared in fitted, demi-fitted and box styles. Select your EASTER SUIT from all the bright new shades as well as beige, navy or black in choice new spring suitings, including new flat knits. Hurry and make your selection at this special budget price! Misses 8-16, Juniors 7-15.

mario pompo special 12.90

Just in time for Easter! "Mario Pompo's" new spring and summer shoes for a limited time only. Sketched are but two of a fabulous selection to be had in black patent and summer colors for now and later. High or mid-high heels.

Pants unlimited!

3.99

Terrific values! Reg. to 8.99. Special purchase from one of your favorite California makers. The most wonderful capri pants imaginable, fully lined (when necessary), tarpoon checks, woven stripes, solids in silk/linen, herringbone stripes. Lemon, orange, beige, blk/wht, etc. 8-16

At the Plaza: See Goldman's fashions paraded by Mt. Diablo Therapy Center models Saturday, March 18, 1:30 p.m. 'til 3:30 p.m.

VARIETY OF SUITS

Suits are outstanding for their variety, offering jackets in every length from bolero to tunic, and skirts slim, pleated or softly gathered. Fit is usually easy and graceful.

UPDATE COSTUMES

Three-piece dress costumes are updated for spring with chiffon blouses. Chiffon appears, too, in dresses and separates for any hour of the day or night.

Easter in Paris Comes To Broadway!

"If you love life, you'll love France!" This French travel slogan should be applied to the Broadway Shopping Center Saturday.

Broadway Plaza will be decked out like Paris that day, honoring "Easter in Paris." This is a special day being organized by Mt. Diablo Therapy Center volunteers to raise funds for their health-giving therapy program.

Over the past several years, thousands of patients have been treated at the Therapy Center, and Easter in Paris is being held to aid the Center's work.

Broadway will observe the "Easter-in-Paris" theme from now through Easter, Sunday, April 2. Broadway is open Monday and Friday nights.

TICKETS HAVE been sold to many people, entitling them to be served at outdoor cafes that will line the streets that day. The tickets are $1 each, and the full amount goes to the Mt. Diablo Therapy Center.

Four Eiffel Towers and two Arches of Triumph will decorate the Broadway Center, while balloons of red, white and blue will represent the tri-color of the French flag. French flags themselves will fly overhead, and thousands of balloons will be given away to youngsters.

ALL IN ALL, the Broadway Shopping Center will be a little Paris.

The atmospheric scene is intended to bring enjoyment to thousands. Special events will be put on by the Therapy Center, to capture moments of delight on a lovely spring day.

The Therapy Center people hope that everyone who comes will sit for a few moments in their French cafes, and that they will then visit the fine outdoor art show that will be on display—loaned by the Diablo Pageant of Arts. A host and hostess from the Pageant headquarters will be on hand to explain about the paintings on view.

A fine puppet show will be enacted for old and young alike, set up in front of the open area near the Lucky's store. The show will be called "The French Lady."

IT WILL be put on by Mrs. Fred Whitehill of El Sobrante, as her donation to the Therapy Center. The first showing will be at 2 p.m. and there will be several shows after that.

As the French would say, the "piece de resistance" will be an afternoon-long fashion show, with 30 models from among Mt. Diablo Therapy Center volunteers strolling amiably through cafe areas.

George Webster, chairman of the Broadway Merchants Association, reports that the entire community is cooperating to make "Easter in Paris" a huge success.

"WE ARE hoping that residents of all Contra Costa County regions will aid the Mt. Diablo Therapy Center by attending the 'Easter in Paris' celebration," says Webster. "The day will be a major treat for all family members, besides helping this worthwhile organization."

Prizes to be given away will include several French books for youngsters, $100 money order for clothing for the family, and two round-trip tickets to Hawaii.

REVIVE SEERSUCKER

Seersucker revival is noted in sportswear, casual dresses, children's wear. New colors and patterns, such as plain-and-puckered stripes, give it freshness and individuality.

EASTER
GRADUATION
CONFIRMATION

Three important events and just the right dress for each! White or pastel, cotton, dacron, silk, whatever your heart desires, and all available at the Pony Tail Shop for Sub-teens.

from $9.98

Klad-Ezee
PONY TAIL SHOP
FOR SUB-TEENS
1432 Broadway Plaza Walnut Creek
Open Mondays & Fridays 'til 9 P.M.

Sandra Joy Casuals
FOR MISS AND MRS.
1419 Broadway Plaza • Walnut Creek
Open Monday and Friday 'til 9 p.m.

SPRING IS HERE AGAIN
Here is a 2-pc. coordinate—a must in every wardrobes—in the newest spring fashion colors. The shirt is tailored with roll-up sleeves, McMullen collar, shirred back. The skirt with a 6 inch hem, pleated all around—yards of fullness. All in "Wamsutta's Wampoise" Washable and Drip-Dry.

Colors: Turquoise, Lilac, Pink, Beige, Orange
Sizes 5 to 15

12.95

Use Our Convenient Lay-Away Plan
$1 Holds Your Selection for Easter
Or Use Your International or Bankamericard

Sloane's will custom reupholster
2 chairs or 1 sofa
for only
154.
usually 209.

You can save 25% on Sloane's quality fabrics and custom workmanship if you have your furniture reupholstered right away. Our expert craftsmen will cover two of your chairs or one sofa for only 154.! We've reduced prices on our huge collection of damasks, textures, matelasses, boucles, linens . . . in tweeds, stripes and solid colors . . . priced up to 3.75 a yard (comparable savings on higher priced fabrics). When Sloane's returns your furniture, reupholstered in your choice of fabric, we know you'll be pleased with the fresh, new look of your sofas and chairs. Prices listed are for standard size and style furniture.

1 chair usually 104. SALE 77.

IF YOU CAN'T COME IN, SHOP AT HOME. Call YE 5-8181, in Walnut Creek. Our trained representative will call on you with samples from this sale. There is no obligation for this service.

first time ever.....
Sloane's twin or full size mattress and boxspring set
standard length or extra long

your choice 69. set
99. to 109. value

Take your choice of Sloane's standard length or extra long 80" mattress and boxspring set — twin or full size — drastically reduced for the first time. We bought a large quantity of these fine sets to get this saving and we had them made to Sloane's exacting specifications. There are 312 heavy-gauge coils to the full size mattress and 72-coils to the full size boxspring — both pieces are covered in heavy 8-ounce ticking. Sturdy pre-built borders prevent sagging. Shop for this outstanding bedding buy right away.

SHOP MONDAY AND FRIDAY NIGHTS UNTIL 9.
TAKE 36 MONTHS TO PAY
ORDER BY MAIL OR PHONE YE 5-8181

SLOANE'S METAL BED ADAPTER
accommodates a standard length bed to fit an 80" mattress; easily assembled
10.95 pair

W & J Sloane
1272 BROADWAY • WALNUT CREEK • YE 5-8181

Milk Prices Topic Of State Hearing

State Director of Agriculture Charles Paul has called three public hearings to consider proposals to change the minimum wholesale and minimum retail prices for fluid milk for the Alameda-Contra Costa, Monterey-Santa Cruz and Santa Clara marketing areas.

Milk price increases are not involved in the Alameda-Contra Costa hearing, which has been called to consider if changes might be made in the present minimum prices to reflect greater efficiency in the wholesale distribution of milk by eliminating overlapping or unnecessary delivery services.

Milk price increases to compensate for increases in costs of labor and supplies were requested in petitions by the director from milk distributors and retail stores for the Monterey-Santa Cruz and Santa Clara marketing area.

The hearing for the Alameda-Contra Costa marketing area will be held on April 13 in room 123, Auditorium, Public Health Building, 2151 Berkeley Way, Berkeley.

It will begin at 10 a.m.

At the hearing the department will receive testimony, data and evidence from all interested persons concerning the minimum wholesale and minimum retail prices for milk, wholesale and retail quantity discount programs and price differentials between retail stores and milk depots.

The minimum price for milk purchased at retail stores is 25 cents per quart in the Alameda-Contra Costa area.

It is 23 cents per quart in the Monterey-Santa Cruz area and 24½ cents per quart in the Santa Clara area.

Park Use of EBMUD Lands Considered

The possibility of using Lafayette and Chabot Reservoirs as recreational areas was discussed at last week's meeting of the Diablo Chapter of the Izaak Walton League of America.

Robert Jones, regional director for the Department of Fish and Game, and Clarence Wilson, Public Fishing Committee chairman for the Associated Sportsmen of California, were the principal speakers.

Balmain Opens Realty Offices

The Ralph Balmain Real Estate Company has established offices at 3175 North Main Street, Pleasant Hill, it was announced.

Balmain has been a county resident for eight years and holds certificates from the University of California related to real estate taxes, refinancing and law.

He has also taken courses in construction and design.

GROWTH OF FISH

The yearly growth of a fish is virtually unlimited, according to the National Automobile Club.

The major factor affecting growth is the productivity of the water in which the fish lives.

THE SUN'S
SPRINGTIME SUBURBIA SEA PARTY TO HAWAII
May 10th to May 27th
1961
$598.50 from Calif. port
Matson Lines
A TRADITION OF LUXURY
FOR DETAILED FOLDER
See Your Favorite Travel Agent

CONTRA COSTA TRAVEL SERVICE
2227 Willow Pass Rd.
MU 5-7114 — CONCORD

HOLIDAY TRAVEL
980-F HOUGH WAY
AT 4-7141 — LAFAYETTE

TRAVEL SERVICE, INC.
1525 Broadway Plaza
YE 5-8226 AT 3-8226
WALNUT CREEK

WORDEN TRAVEL SERVICE
9 MORAGA WAY
CL 4-2090 — ORINDA

WORDEN TRAVEL SERVICE
1520 LOCUST ST.
YE 4-7444 — WALNUT CREEK

SINCE 1900 SIMON HARDWARE CO.
OAKLAND Eighth & Broadway | WALNUT CREEK S. Main & Botelho
• QUALITY
• SELECTION
• PRICE

OPEN THURSDAY, FRIDAY and NIGHTS

PORK-BEANS
#2½ Can
5 FOR 99c

Solid, Light Tuna

7-OZ. CANS
6 FOR $1
Food Dept.

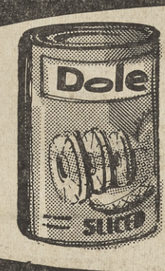

Dole Pineapple
No. 2 CAN
31c each
Food Dept.

Baseball Season Is Almost Here!.

FOR THE "LITTLE LEAGUE"

TED WILLIAMS MODEL BASEBALL GLOVE Comp 12.95 7.99
AMERICA MADE ALL LEATHER SHOES Comp. 5.99 3.99
"LITTLE LEAGUE" BASEBALL BAT Comp. 1.75 99c
SPALDING "AL DARK" 4-FINGER GLOVE Comp. 5.95 3.99
PRO MODEL 6-FINGER GLOVE Comp. 8.75 4.63

FOR THE BIG "LEAGUE"
"FLEX WAY" STEEL CLEAT BASEBALL SHOES
SIMON'S PRICE 4.98 SAVE NOW!
A fine baseball shoe for a fine low price! American made in fine leather with a hard sole and steel cleat.

SOFTBALL BAT Comp. 2.35 99c
BASEBALL BAT Comp. 2.75 99c
WILSON BASEBALL GLOVE Comp. 13.50 9.88
LARRY SHERRY AUTOGRAPH MODEL WILSON OFFICIAL BASEBALL Comp. 1.35 99c
SAVE NOW!
Just Say "CHARGE IT"
Sports Dept., Walnut Creek—Oakland

NECCHI Sewing Machine
COMPLETE WITH CABINET

A wonderful sewing machine by world famous Necchi in a handsome decorator cabinet—and at a fantastically low price! It's complete and ready to run—no attachments needed to buy to do these operation!
• Does fancy zig-zag stitches
• Makes buttonholes
• Mending and darning
• Overcasts seams
• Blind stitching
• Many decorative stitches
Manufacturer's List $180
$99
Charge It!
CHARGE IT FBA
Personal Shopping Only
Sewing, Walnut Creek—Oakland

QUALITY
NATIONALLY FAMOUS DISTILLERS PRODUCE SIMON'S LIQUORS

B.I.B. BOTTLED IN BOND Sour Mash Whiskey
Wonderful old-style Sour Mash Whiskey bottled in Kentucky 100 proof, charcoal filtered. An extra mild, extra mellow and extra wonderful whiskey! 3.98 5th
R. B. HAYDEN WHISKEY
A terrific blend of 10-year-old straight whiskies especially for those with discriminating taste! This whiskey at its wonderful best! 3.78 5th
USE YOUR SIMON'S CHARGE ACCOUNT!
Walnut Creek—Oakland

MAGNETIC CATCHES
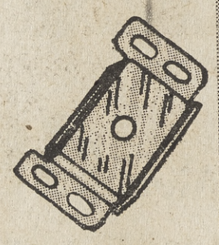
Regular 36c ea.
4 for $1
Sick of those doors that won't close properly? Here's your answer! Now is the time to replace worn out cabinet catches with these self-aligning magnetic catches. 10-lb. pull.
Fasteners Dept.
Walnut Creek-Oakland

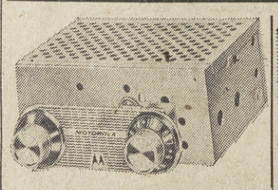
MOTOROLA CAR RADIO
Regular 54.95
$29
Get an All-Transistor Motorola Car Radio now at this fantastic saving! Fits into the dash of 12-volt car having a flat surface. Easy to install! Lustrous chrome trim plate and new chrome knobs blend with any dash. Has reverse polarity—and a wonderful radio sound!
Walnut Creek Only

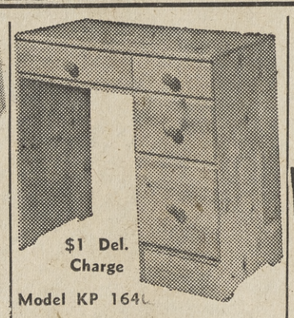
$1 Del. Charge
Model KP 164
Knotty Pine Desk
Reg. 16.88 $12 Charge It!
Top-quality, first grade pine! Smoothly sanded and ready for painting. Finish it yourself and save . . . Solid wood throughout. Full 16" wide by 32" long by 30" high. Has 4 handy drawers. See it today and save.
Builders, Walnut Creek—Oakland

WATER HEATER
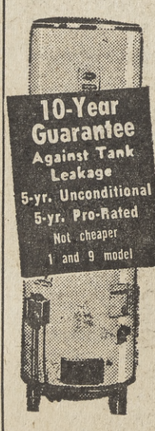

BETTER GLASS-LINED
Guaranteed 10 Years
20-gallon $48
30-gallon $54
40-gallon $58
Terms Arranged by Phone
4-Hr. information available
Plumbing, Walnut Creek—Oakland

WOW! This is our Most Fabulous Dish Buy in 11 Years!
53-Pc. Holland Brown Windmill
REPEAT of A SELLOUT
A complete set of well-loved "Brown Windmill" dinnerware for a fraction of its usual cost! Such attractive china to grace your table! In imported semi-porcelain with the lovely "Brown Windmill" under-glaze decoration. Fully dishwater and detergent-proof.
Housewares Department, Walnut Creek—Oakland
SERVICE FOR 8
9.99

SET INCLUDES:
• 8 Dinner Plates • 8 Cups & Saucers
• 8 Bread & Butter Plates • 1 Platter
• 8 Soup Dishes • 1 Vegetable Dish
• 8 Fruit Dishes • 1 Sugar Bowl
• 1 Creamer

BIG Sale On Mowers

BIG 21" CUT POWER MOWER
A big power mower to make small work of the biggest mowing job! Cuts close to flower borders, trees and fences, eliminates most hand trimming. Has a rotary blade with mulching plate that pulverizes grass.
Compare at 59.95
$43
18" Power Mower
Simon's Price 69.88
The sensational 18" Reel Type Power Mower at a fantastically low price! What a beauty to own! This is a Power Mower with so many quality features it's a once-in-a-lifetime buy! Come in and see—we know you'll agree!
• With Automatic Clutch
• 2 H.P., 4-cycle
• Briggs and Stratton engine

NURSERY ITEMS S
LARGE SIZE JUNIPERS

Comp. 1.25 77c
The ideal Evergreen f your garden! Junip Tams that are ideal f spot planting and grou covering, spreading cl to the ground with attrac tive, blue-green s h o r needles.
CYMBIDIUM ORCHIDS

Garden, Walnut Creek—Oakland
Compare At 6.50
1.97
Now you can grow exc orchids—in your home or your garden! Exquisite Cy bidium Orchids produ beautiful, exotic blooms come in 6-inch pots.

ENJOY OUTDOOR LIVING
ALUMINUM CHAISE With PAD

Simon's Price
2 FOR 24.88
• 5 position — Double Helical Springs
• Cross Strap Construction
• Fully 1-Inch Polished Aluminum Frame
• Weather and Stain Resistant Pad
• Beautiful Red Rose Pattern

FAMILY SIZE BRAZIER
"CHARGE IT!" Just Say
• UL Motor and Spit Included
• Triple Plated Chrome Grill
• Crank Type Adjustment
• Portable
• Barbeques turkeys, hams, steaks, etc.

Compare. 13.88
8.99
Charge It
SAVE NOW!
REDWOOD TABLE WITH 2 BENCHES
• Pre Stained • 5 Board Top
• Thick Redwood • Just Attach Legs
• Rustproof Hardware
Simon's Price 12.99
Walnut Creek and Oakland

6¼" HAND SAW
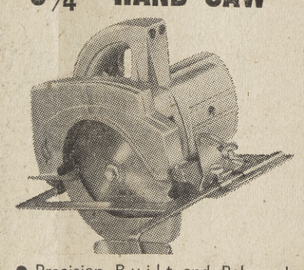
• Precision Built and Balanced Motor
• 2 Conductor, Heavy-Duty Power Cord.
• Die-Cast Aluminum Housing.
Reg. 29.95 19.99

WEN JIG SAW
Does practically everything!
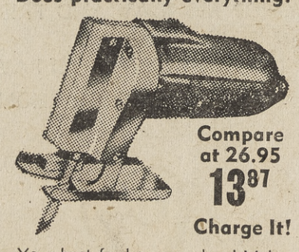
Compare at 26.95
13.87
Charge It!
Your best for home or shop! Makes openings without a starting hole. Cuts curves, angles, circular shapes, etc., through all types of materials. Powerful, compact. Full UL approved.
Machinery, Walnut Creek—Oakland

Shopmate SANDER
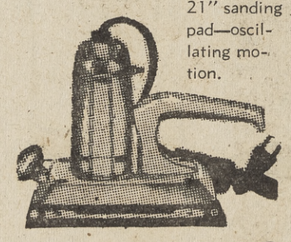
Has a big 21" sanding pad—oscillating motion.
Simon's Price 14.88
Machinery Walnut Creek—Oakland

Simon's ½" DRILL
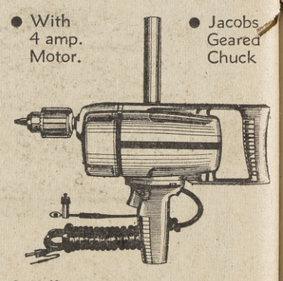
• With 4 amp. Motor.
• Jacobs Geared Chuck
• Ball Thrust Bearings
Comp. 39.95 $28

TURNER

• Firestone Ve
• 5-Position A
• Full 1-Inch
• Comfortable
• Full Size —
Temperature to 2 to twelve hours placable tank. Lig be used for any
Tool Walnut Cre

...nd MONDAY 'til 9 P.M.

OTHER DAYS 9 TO 5:30
CLOSED SUNDAY

...apple
...AN
...C
...each
...pl.

RANCHO SOUP
10½ OZ. CAN
8 FOR 99¢

HUNT'S TOMATO PASTE
12 FOR 99¢

HUNT'S FRUIT COCKTAIL
6 FOR 99¢

SIMON PRICES SAVE $$$
INSTANT PARKING
INSTANT CREDIT

...SERVICE FOR 8
...PORCELAIN
...ATIONAL VINGS
...8 Cups & Saucers
...1 Platter
...1 Vegetable Dish
...1 Sugar Bowl
...1 Creamer

RIDE ON TIRES WITH
Jet Approved Quality

Why Risk Your Familys' Safety?

These are no ordinary passenger tires! ..These top quality tires are made in the same low-heat rubber designed for jets on transcontinental airlines! ..The same tough, specially compounded formula—developed through years of research.

ANY SIZE 4 for $84
CHARGE IT FBA*
ONLY 1.98 WEEKLY

TUBELESS NYLON WHITEWALLS

FITS FORDS to CADILLACS
Your Choice OF SIZES
7.50x14 6.70x15
8.00x14 7.10x15
8.50x14 7.60x15
8.00/8.20x15

EVERYBODY TALKS ABOUT GUARANTEES . . .
BUT SIMONS GIVES YOU THE PROTECTION YOU WANT

by taking the mystery out of any and all claims. We give you an ALL ROAD HAZARD GUARANTEE FOR THE LIFETIME OF THE TIRE. We give you a WORKMANSHIP AND MATERIAL GUARANTEE FOR THE LIFETIME OF THE TIRE. NO TIME LIMIT IS IMPOSED ON ADJUSTMENT OF ANY TIRE. All adjustments are pro-rated on tread wear. (How much use you have had). All adjustments are pro-rated against the price you paid for the tire and NOT on any MANUFACTURER'S LIST PRICE. We save you money on the price of the new tire—and back it up with a quality product and the finest guarantee anywhere.

All Aluminum DOOR SCREEN
30x6'x8"
32x6'x8"
32"x6'8"
8" Kickplate
3" Pushbar
Deluxe Hardware
- Automatic Close
- Locking Latch
- Oelite Bearing Hinges

Simon's Price 12.87
Walnut Creek-Oakland

KAISER ALUMINUM
Simon's Price 18¢ sq. ft.
The ultimate in quality. Aluminum roofing sheds. For all your roofing needs—you can't find anything better than Kaiser Aluminum! . . . Included among Kaiser's cast and wonderful selection is Twin Rib—for economyw in reroofing and siding. Build patio covers, car-ports, fences, etc.
TWIN RIB*†
for economy in re-roofing and siding
ALSO . . . KAISER ALUMINUM Shade-screens, Nails, Gutters and Downspouts, Foil Insulation, Caulking Compound and Diamond Rib roofing sheets.

Room Darkening SHADES
Specially made up to Simon's order in sizes most common for both older and new homes. White domestic muslin.
36"x6', Comp. 5.35 ..... 3.35
42"x6', Comp. 6.65 ..... 4.65
48"x4'—4.95 72"x4'—9.95
Home Improvement
Walnut Creek—Oakland

FIBERGLASS PANELS
4.99 Per Panel
26"x8' Panels
Fiber glass panel for many uses aorund your home—inside or out. In your choice of 3 jewel-like colors and at this special low, low price.

...ITES SPECIAL

...IPERS 77¢
...eal Evergreen f... garden! Junip... that are ideal f... anting and grou... g, spreading cle... ground with attrac... lue-green shor...

STEER MANURE
BIG 2 CU. FT. Simon's Price 59¢
To make your garden grow! Big, 2 cubic foot bag.

...ERIUM OLEANDER
...onderful choice of colors. In gallon ...ns. Simon's Price 69¢

...EDDING PLANTS
... pony packs. Choice of many varie... ...es. Simon's Price 39¢

...yracantha Graberii
... 4-inchese high. In gallon cans. Comp. 1.25 69¢

SALE ON PAINT

PAINT ROLLER AND TRAY
Cut your painting time in half for a few cents. It's the fastest, neatest, easiest way to paint. 7-inch roller, 9-inch rustproof metal tray with ladder clamp. Reg. 1.35 63¢
Paints, Walnut Creek—Oakland

SUPERCOTE
ECONOMY COAT HOUSE PAINT
Regular 3.49 2.99
Give your house a new coat of paint — and brightness—for a fraction of the usual cost!

Supercoat Redwood Stain
Comp. 2.95
1.63
Stock up now! Beautifies and protects your redwood siding, furniture, etc.

NEW PLASTIC HOUSE PAINT
Comp. 6.43 Gal. 4.79
Designed especially for all types of masonry surfaces, new or old. Outlasts oil base stucco paints, costs less, thins with water and dries in an hour. Choice of many colors. 1 coat usually covers.

NO MORE FUZZY PICTURES OR LIMITED CHANNEL CHOICE! alliance TENNA-ROTOR
ALLIANCE Tenna-Rotor
Regular 49.95
33.88
For Color TV and Black and White Alike!
Points Your Antenna For Perfection Reception On All Channels
Amazing new Alliance TENNA-ROTOR automatically points your antenna to each telecast source. No stacking up costly aerials. The remote control—handsome as a clock, is placed atop your TV set. You'll get tsronger reception, less interference, clearer pictures.

...LING THIS SUMMER

...IT!" ...y
...pare. ...88 ...99 ...lt
...W!
...s Price ...99
...2" DRILL
• Jacobs Geared Chuck
$28

...olding Web Chaise
Simon's Price 7.99
• Firestone Velon Webbing
• 5-Position Adjustment
• Full 1-Inch Tubing
• Comfortable Double Arm
• Full Size — Folds Flat

2-lb. CELACLOUD Sleeping Bag
Compare 6.45 5.99
36"x72" WITH ZIPPER
A light compact sleeping bag filled with warm, non-matting CELACLOUD insulation. A perfect sleeping bag for hikers, scouts, and summer campers. Complete with hood and zipper.
Walnut Creek—Oakland
Camping,

Aluminum Deluxe FOLDING WEB CHAIR
3.99
BIG 19" SEAT
• Full 1-Inch Tubing • Wide Arm Rest
• Full Size Chair • Contoured Back
• Non-Tilt Leg

20-LB. BAG CHARCOAL
Terrific Simon's Value!
Regular 1.39 99¢
Live oak charcoal for that extra delicious flavor with those sizzling steaks! Big, 20-lb. bag.
Lighter Fluid Charcoal
QUART CAN
Regular 49c 29¢

INCINERATOR
Sturdy Concrete Pacific
APPROVED 6 cu ft. 36.95
8 cu. ft. 44.95
Cost Includes Installation
Smart residential model with stovepipe dome! Burns cleanly, thoroughly, designed to last. Meets existing city regulations on outdoor burning.
Walnut Creek-Oakland

3-pc. ARGUS COLOR CAMERA OUTFIT
Shooting pictures in Color or Black and White is FUN . . . and easy too with this famous Argus C-3! F3/5 Cintar lens with built-in coupled range-finder. Color-matic settings. Special low price now includes camera, carrying case and Argus flash gun.
55.95 value $39.88
$5.00 monthly
Camera Dept.
Oakland—Walnut Creek

22-gal. Plastic Trash Can
Regular 7.45 4.93
Here's a new lightweight sanitary PLASTIC TRASH CAN! Full 22-gallon size. It's rust-proof . . noiseless! No liner necessary—can't retain odors. Has sanitary lock-lid cover.
Heavy Hardware, Oakland
Also Walnut Creek

Deluxe Admiral 5-Tube Radio
Mfr.'s List: 21.95 14.71
RED HOT SPECIAL!
A deluxe 5-tube (not 4-tube) Admiral table radio that features a fully molded plastic cabinet, a new long-distance super-heterodyne circuit (that assures outstanding radio reception) plus a high powered built-in antenna. Choice of 3 decorator colors. And fully guaranteed, of course.
Appliance—Oakland
Also Walnut Creek

FAMOUS NAME THINMAN PORTABLE
Pay Only $10 MONTHLY
Compare At 199.95 $169
Goes anywhere — performs anywhere! From the bright sharp picture to the brilliant top-front sound you'll find every feature you want for listening and viewing pleasure. With a powerful horizontal chassis.

TURNER PROPANE TORCH
Compare 6.45 3.88
Temperature to 2200 degrees. Ten to twelve hours of use from replacable tank. Lights instantly, can be used for any type of soldering.
Tool Dept.,
Walnut Creek—Oakland

SANDVIK HAND SAW
8 and 10 point
Compare 6.45 4.94
Finest of hand saws! Has a special steel blade, cuts faster—holds its edge longer. High crown on blade for cutting faster and easier. Ply hardwood handle.
Tools, Walnut Creek—Oakland

GRIP-LOCK PLIERS
Compare at 1.49 87¢
A rugged 5-in-1 tool with solid steel jaws that stay locked until released. Develops up to 100 lbs. pressure. Quick release for easy opening.
Tools, Walnut Creek—Oakland

MITRE BOX & SAW
3.30 2.19
Perfect for moldings, picture frames, etc.! Hardwood mitre box with full 90° and two 45° right or left hand cuts. Stay sharp 9" mitre saw with plastic handle.
Tools—Street Floor

St. Mary's to Hold Teacher Seminar

A seminar for teachers from the elementary school to the college level will be sponsored by the Teacher's Guild of the Saint Mary's College Alumni Association Saturday, March 25, at 1 p.m. at the college.

According to General Chairman Mario Menesini of Walnut Creek, superintendents, principals and teachers throughout the greater bay area, as well as Saint Mary's alumni now in education, have been invited to participate in the sessions.

Centered around the theme, "What's New in Curriculum?" seminar topics will include: Closed circuit TV in the science laboratory, living approach to modern language, team teaching, new techniques in teaching chemistry, elementary education, college entrance requirements, as well as reports on the American Biological Institute and the Physical Science Study Committee.

The seminar sessions will be followed by a social hour and dinner, with a registration fee of $4.50 covering all costs.

Reservations may be made by calling DRake 6-4411.

Assisting Menesini in arrangements for the affair are Elwood Lang and Sylvester Kelly of San Francisco; Neil Sweeney, Pleasanton; Paul Reginato, Livermore; Al Cooper, Walnut Creek; Edward Bisiar, Moraga, and Julian Lyons, El Cerrito.

Phone Co. To Set Up New Repair Station

Pacific Telephone recently announced plans to establish a headquarters for repairmen to serve the Danville region.

Phone Manager Howard Greenhalgh said the company has taken a lease on office and supply space in the Danville Square Shopping Center.

The new work center will be in operation within a week.

Presently, phone users here are served by repairmen and construction workers operating out of Walnut Creek.

Establishment of the work center in Danville will cut down workers' travel time and thereby give residents speedier service.

In another move to boost service here, the phone company has replaced its dial equipment trailer on Highway 21 with a larger model capable of serving 600 phone numbers.

EL REY THEATRE YE 4-4465
Starts Wednesday
One Week
Mar. 15-21
Walt Disney's
SWISS FAMILY ROBINSON
Color
John Mills - Dorothy McGuire
Feature starts:
Sat. — 12:11-2:28-4:45-7:02-9:14
Sunday 2:11-4:28-6:45-9:02
At Regular Prices

PARK LAFAYETTE Phone AT.4 4533
HELD OVER
7 More Days
(At Regular Prices)
FEATURE AT . . .
Mon.-Fri. at 7 & 9:15 p.m.
Sat. at 5-7:20-9:30 p.m.
Sun. at 2-4:20-6:40-9 p.m.
SUITABLE FOR ADULTS AND TEENAGERS
FRANK SINATRA ☆ SHIRLEY MacLAINE
MAURICE CHEVALIER
LOUIS JOURDAN
Cole Porter's CAN-CAN
COLOR by DE LUXE
with JULIET PROWSE
Kiddie Matinee Sat., 1:30 p.m.
5 Color Cartoons
1—2 Reel Comedy
"ABBOTT & COSTELLO MEET THE MUMMY"
Doors Open 1 p.m.
Out 3:45 p.m.

ALWAYS FASCINATING are puppets and their puppeteers. These will be featured at the "Easter-in-Paris" fund raiser for the Mt. Diablo Therapy Center, Saturday, in Broadway Shopping Center. The show is called "The French Lady." The gal with the puppets is Mrs. Fred Whitehill.

Retail Credit 'Short Course' Has Begun

First session of a Retail Credit Course opened last night under the instruction of Sterling E. Speake of the Educational Division of the National Retail Credit Association, St. Louis, Mo.

Speake is a graduate of the University of Texas School of Business Administration and has had several years experience in the retail credit field. For six years he was on the staff of the University of Texas, Division of Extension, as a retail credit specialist.

Since 1953 he has been conducting credit schools for the National Credit Association, St. Louis, throughout the United States and Canada.

The course will be held from 7 p.m. to 10 p.m. at Co-op Center Federal Credit Union, 1510 Geary Road, Walnut Creek. Advance enrollments may be made by contacting Retailers Credit Association of Contra Costa County, Walnut Creek Branch.

Easter in Paris Is Cooperative Undertaking

The special "Easter in Paris" event is a cooperative venture between the Mt. Diablo Therapy Center and the Broadway Shopping Center.

When Therapy Center president James Symonds draws winning tickets at 3:30 p.m. Saturday he will be leading the way toward the high point in this community venture.

WHEN THE Broadway Center discovered at the beginning of the year that the Mt. Diablo Therapy Center was looking for a community-wide springtime event, the Broadway Center offered its space and facilities to help.

The idea evolved that there would be an "Easter in Paris" affair in mid-March, with tickets being sold throughout Contra Costa County through Therapy Center volunteers.

Paris cafes would be set up at the Broadway Center, and a series of attractive French-like events would be arranged. All of this to raise funds for the Therapy Center.

ALL WORKERS serving and modeling and showing art are doing so on a voluntary basis. Decorations have been primarily donated, and all parties involved have devoted much time and thought to the event.

The Therapy Center looks forward to raising a considerable sum of money through sale of tickets at the "Easter in Paris," and the Broadway Shopping Center is pleased to hold the affair in its own area.

Acalanes District $68,000 to Good If Bill Adopted

Acalanes High School District would receive $68,000 increased income on this year's enrollment if Assembly Bill 1000 is passed, trustees were told last week.

Assistant Superintendent Ross Reagan said the bill would establish county equalization of school tax funds.

By it, funds would be diverted from school districts of the county with higher assessed valuations.

In other action the trustees voted to support the extension of PL 874 providing federal funds to districts in which federal employees live. They agreed to continue the previous basis of charges to the Berkeley YMCA for the use of the Las Lomas pool for a swim meet for the current year. They declined to adopt a policy permitting seniors to be excused from a day of classes without penalty and approved a call for bids to expand the language laboratories to accomodate 32 students in each school supplementing funds received under the National Defense Education Act.

The re-designated the joint committee of board members, administrators and teachers representatives as a salary committee.

The next regular meeting of the board of trustees, a business meeting, will be Monday at 7:30 p.m.

ELECTRICITY

The cigar lighter, according to the National Automobile Club, is one the largest users of electricione of the largest users of electricity among the electrical items

GRODINS OF CALIFORNIA

THE "SLIP-ON"
by Winthrop

Ideal for Easter—jet-black and smooth—light-light weight—the perfect walking mate for natural shoulder clothes—another example of all-out Grodins value!

* 13.95 *

GRODINS OF CALIFORNIA

Open Mon. & Fri. Night 'til 9—Broadway, Walnut Creek

Best Buys for a Buck!

PATIO DOORS
Aluminum Sliding Patio Doors 6' wide by 6'8" high. Fully weatherstripped. Complete with screen door.
A REGULAR $117 DOOR ..... ONLY 77.00

ALUMINUM SCREEN DOORS
Die-Cast Corners Complete with Closer, hinges, latch, 2 pushbars
$9.95

Model A

PATIO COVER
All Lumber, all pre-cut for patio cover as illustrated.

10'x20' See Our Model 22.00

LOOK

PING PONG TOPS
5' x 4'6" Fir Plywood
2 FOR 6.45

ALUMINUM
Corrug'd Emboss'd Alum'm Full .019 gauge.

Reg. 20c ft.
NOW 14½¢

Good Neighbor FENCE
Our regular quality Good Neighbor Fence. 4 x 4 Posts, 2 x 4 routed rails. Criss Cross top, 1 x 8 kickboard. All Redwood, and all precut.
REG. 1.09 Lineal ft. ..... NOW 89¢

FREE DELIVERY On Orders over $25

BASKETBALL BACKBOARDS
5/8" Thick, Exterior Grade Plywood Cut to Oval Shape
WAS $8.50 ea NOW $3.95

CAFE DOORS

	WERE	NOW
36x31	10.00	3.60
30x31	9.00	3.20
32x40	13.60	4.85
36x59	20.00	7.10

Asbestos Siding
SHINGLES
REG. 7.50 Bdl. NOW $3.50

LUMBER
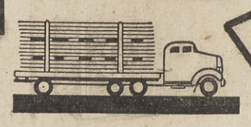
JUST RECEIVED
2x4 8' Studs
25¢ ea.

Armstrong
CEILING TILE
12"x12" White Tile
T and G Painted Bevel
11¢ tile

Mahogany 1/8" Plywood
3' x 6' Sheet
$1.62 ea.

doors
FLUSH DOORS
Ash, Birch, Mahogany. Perfect for table tops, coffee tables.
$3.95-$4.95

OPEN SAT. 8-4:30 SUN. 9-12

PEARSON LUMBER CO.
230 Hookston Road, Pleasant Hill
YE 5-5621 — MU 5-8888
From Concord and Pleasant Hill turn South off Monument Blvd. onto Geraldine. From Walnut Creek turn onto East Frontage road at either Geary or Oak Park Blvd.

36 MONTHS TO PAY Nothing Down.

WOOL achieves a new greatness

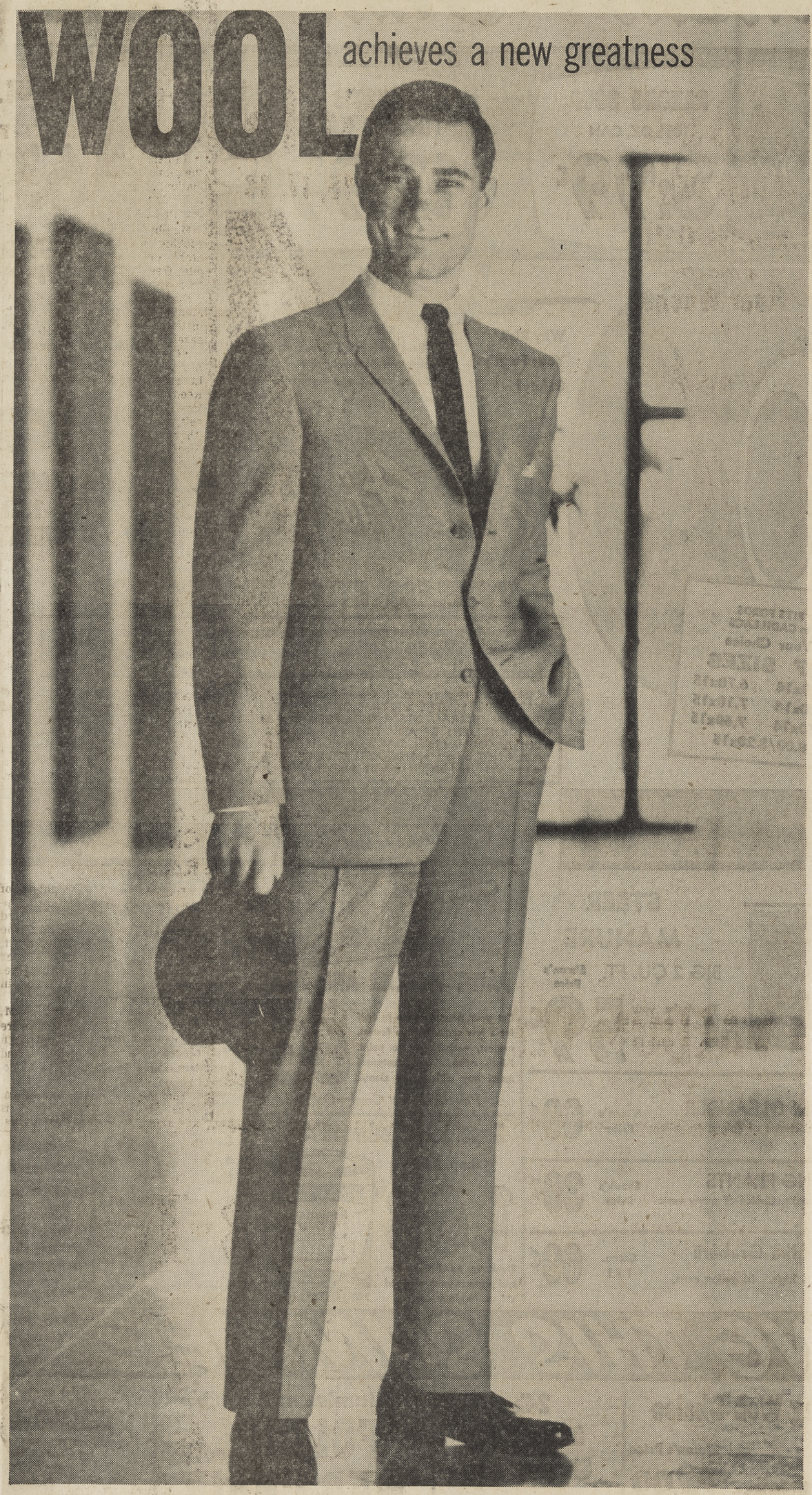

Grodins Robin Reed Worsted Flannel Suits now with

PERMANENTLY CREASED TROUSERS

Now...the news in WOOL suits is the crease that will never cease! Grodins Robin Reed worsted flannel suits now have PERMANENTLY CREASED trousers. They retain all the traditional greatness of pure wool...the unsurpassed good looks, wonderful feel, almost unbelievable durability...yet won't wilt in a rainstorm or bag and sag in warmer weather. Typically handsome Robin Reed styling in Natural Shoulder or The Slender American Line.

59.95

Have your suit before Easter and PAY ONLY $5 A MONTH

PLUS all the exclusive advantages of WOOL:

resilient long wearing flame resistant absorbent insulating

GRODINS OF CALIFORNIA

Grodins...the WOOL truth and nothing but the truth!

Open Monday & Friday Nights 'til 9 Broadway, Walnut Creek

GIANT Hooverama Sale

3 Days Only! Thurs., Fri., Sat., March 16, 17, 18

New HOOVER Electric Floor Washer

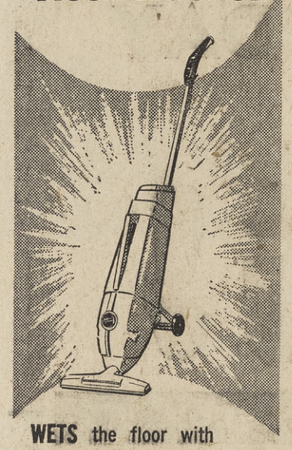

Light and easy to use

Nothing cleans your rugs as well as a HOOVER

50% more suction with attachments

WETS the floor with clean water and detergent.
SCRUBS it thoroughly . . . gets it really clean.
VACUUM DRYS it instantly — really dry, too.

See a demonstration of this modern way to scrub floors—without wet, red hands. Do it soon.

For 3 days only, you can purchase any Hoover cleaner, floor washer or polisher at an extra special price due to our volume purchase from the Hoover company for this special event.

WALNUT CREEK

VACUUM CLEANER SERV.

1960 Mt. Diablo Blvd. Walnut Creek YE 4-4582

CLOSED MONDAYS

Easter in Paris Comes to Broadway!

Artists Also Like Food; Stolen Painting Is Back

Games, laughs, and eats are in the plans for the Diablo Art Association, at the Walnut Creek Women's Club, Lincoln and Carmel, March 27.

Members will combine their cooking talents, making such palatable dishes as cadmium carrot pile, free-form omelettes and vanilla abstracts.

During the "Painting of the Month" contest, artists will bring in their latest efforts hot off the easel to vie for the three prizes.

NEW MEMBERS in the Diablo Art Association are Mrs. Mariette Lemon, Mr. and Mrs. Robert Reedy, Jeanne L. Giacomimi, Mrs. Lynne Collins, Jos. H. Bennett, Mrs. Ruby Endriss, Ruby A. Shirato, Dona B. Krul, Ardis Birchard, and Carolyn McCausland.

Ruth Hussey, who last month reported a stolen painting, now reports that the thief packaged the portrait very carefully and sent it back. "I don't know whether to be pleased or insulted!" says Ruth.

Katie Hassler, exhibit chairman for the Diablo Art Association, announced nine one-man shows in Walnut Creek for March.

Doris Whipple of Danville is exhibiting her paintings in the Walnut Bowl of Walnut Creek. Delora France, also of Danville, has a display of oil paintings in the Danville Village Theatre.

ANOTHER Danvill-ite, Fred Pring, is featured in the Nut Bowl with watercolor landscapes.

Oil landscapes by James Little of Walnut Creek may be seen in Compton's in Walnut Creek. An Orinda artist, Thyra Schaeffer, has a show in Kaiser's Hospital.

Lida Lawson from Alamo is featured in Pillsbury's Stationery Store in Walnut Creek. Suburban Carpets in Walnut Creek house the paintings of Anne Anselmo.

THE WINNERS of the "painting of the month" contest are showing in Marshall Pioneer Realtors Board Building in Walnut Creek. The winners for this month are Ruth Hussey, first prize; Lida Lawson, second place and Vivian Cook, third.

German Pole Gets Help From Baldwin

According to law Willy Sapuschnin, whose parents are German, who was raised in Germany and fought in the German army in World War II, is not a German but a Pole.

Sapuschnin recently tried to apply for United States citizenship as a German, was informed by the U.S. Immigration and Naturalization Service he would have to be considered a Pole.

AS A POLE, Sapuschnin has almost no chance of ever becoming a citizen. As a German he has a very good chance of becoming one. Some 29,000 Germans are allowed into the U.S. each year, but the Polish quota has been filled for several years to come.

He has been ordered out of the country as soon as his visitor's visa expires March 20. Petitions have been signed by his friends in this area to help him stay here.

However, Congressman John Baldwin has taken steps to insure Sapuschnin's staying in the United States and becoming a citizen.

BALDWIN SAID he has asked that Sapuschnin be granted a six-month extension to his visa, so that he may stay until the problem is solved.

He has also asked that Sapuschnin be transferred to the German quota.

Baldwin said he would introduce a private bill (dealing with this one case), if the transfer cannot be made.

A person here on a visitor's visa cannot work for pay. Sapuschnin has been teaching skin diving classes for free for the Pleasant Hill Sea Venturers.

Local DAR Chapter Is Recognized

The Mt. Diablo Daughters of the American Revolution Chapter was recognized at the 53rd California state conference of the DAR held at the Hotel Claremont. Chapter regent, Mrs. . R. Draper was introduced at the conference. Mrs. F. T. Kelloway worked in credentials.

Mesdames J. C. Farmer, A. M. Brewer and D. C. Nelson were marshals. Mrs. C. E. Brown helped in the Exhibit Room and Mrs. Farmer also helped with decorations.

The Misses Jane Christiansen, Jane Ann Brown, Caryl Morris and Janet Wildenradt were pages.

CAPWELL'S OPEN 3 NIGHTS: MONDAYS, THURSDAYS AND FRIDAYS

EASTER IS EARLY

Capwell's FINER STORES

SUNDAY APRIL 2

"THAT LADY" LOOK

It's your look . . . if you're his first lady, if you are young, vibrant, if you wear fashions that match your own casually elegant personality. Come see! At Capwell's . . .

"That Lady" permanent, 8.45*
*Haircut additional

Capwell's Beauty Salon
Second Floor
WALNUT CREEK

Capwell's-Walnut Creek: So. Broadway; YE 5-1111

PENNEY'S
ALWAYS FIRST QUALITY!

WALNUT CREEK
BROADWAY SHOPPING CENTER
OPEN MON. and FRI. 'til 9

PRE-EASTER
VALUE DAYS

EASY-CARE! LIGHTWEIGHT! PIMA COTTONS

Our cool pima cotton broadcloth shirts have vented short sleeves, permanent stays. Machine wash, dry, touch-up iron.

men's sizes 14 to 17 **2.98**

span the season in Young Career suits

YEAR AROUND WEIGHTS

Young Gentry tailoring gives you the look of success in 3-button style. Choose Dacron® polyester - worsted in gabardines . . all worsted herringbones, muted checks.

men's sizes regular, short, long **$45**

Charge your suit at Penney's

YOUR PENNEY CHARGE CARD MAKES IT EASY TO BUY YOUR COMPLETE WARDROBE!

and now...Stride Rites are at all 3-Kushins

STRIDE RITE
THE SHOE THAT UNDERSTANDS CHILDREN

★ Fitted with Kushins care!

★ Kushins carries one of the most complete selections of children's sizes in the bay area!
★ Kushions reputation assures a perfect fit everytime!
★ Every pair double checked—by a fitting supervisor!

"Toddler-walker" whatever your baby's age, weight or size . . . give him the protection of Stride Rite quality and fit, as so many doctors recommend.
Sizes 3 to 6 . . . 6.50—6½ to 8 . . . 7.50—8½ to 12 . . . 8.50
"Firefly" just an inkling of black satin on black patent . . . white satin on white calf, dreamy fashions with Stride Rite's down-to-earth fit.
Little Miss sizes 5 to 8 . . . 7.50—8½ to 12 . . . 8.50—12½ to 3 . . . 8.98
Young Miss sizes 4½ to 8 . . . 9.98
"Boys Oxford" handsomely styled in black or brown luxury leather, rugged yet not an ounce of needless weight . . . made for lasting fit and support,
Boy's sizes 8½ to 12 . . . 8.50—12½ to 3 . . . 8.98

NIGHT OPENINGS — Oakland, Monday — Walnut Creek, Monday, Friday — El Cerrito, Monday, Thursday, Friday.
OAKLAND, 19th and broadway • WALNUT CREEK, broadway center • EL CERRITO Plaza

ALL BROADWAY SHOPPING CENTER
STORES now OPEN EVERY Monday & Friday Night till 9
BROADWAY - WALNUT CREEK
SIMON'S — CAPWELL'S
ALSO OPEN THURSDAY NITES

Easter in Paris Comes To Broadway!

French Snacks Will Be Served In Broadway

French snacks will be served at colorful outdoor French cafes set up for "Easter in Paris" at the Broadway Shopping Center Saturday. The snacks will be served from 11:30 a.m. to 5:30 p.m., by volunteer waitresses from the Mt. Diablo Therapy Center.

Snacks will consist of chocolate covered bon-bons, red-white-and-blue frosted cookies shaped like bells and Eastertime hot cross buns—all served to adults with coffee and to children with punch.

THE BELL-SHAPED cookies are because the theme of a French Easter is bells, bells and more bells. At the Broadway Shopping Center on Saturday, bells will be very much in evidence.

The cafe areas will remind those who attend that Walnut Creek can look like Paris. Bright round cocktail and garden tables will be set up in promenade areas throughout the Broadway Center, and while aperitifs will be absent, men and women alike will sit and gaze at the passing scene even as they do in Paris on a sunny spring day just before Easter.

"WAITRESSES" who serve the "Easter in Paris" customers will also sell tickets to those who have not bought them in advance. Each waitress will wear a French tri-colored ribbon to identify herself as a Mt. Diablo Therapy Center volunteer.

Sylvia Silva Joins

The Kappa Kappa Gamma sorority at Fresno State College wishes to announce the initiation of Miss Sylvia Silva, who is the daughter of Mr. and Mrs. Ernest Silva, Whitehill Drive, Orinda.

Sylvia was among the group of 21 girls who were initiated as members of Delta Omega chapter on February 24. Following the ceremony a dinner was held at the Desert Inn in Fresno.

Use thrifty Sun Want Ads

Dentist Speaks To Mothers

The monthly meeting of the Orinda Nursery School mothers was held Thursday at 8 p.m. in the Fellowship Hall, Orinda Community Church. Dr. Bernard Smith, president of the Alameda County Dental Association, spoke on dentistry for children. Dr. Smith is a member of the American Board of Peridontics, was formerly an Associate Professor of Dentistry at the College of Physicians and has studied extensively in Europe.

Quartet Sings At Singspiration

The San Jose Bible College gospel quartet will be bringing the special music for the Singspiration presented by the Orinda Church of Christ Sunday at 3 p.m.

The services on Sunday morning will be held in the home of Mr. and Mrs. Jack Osborn of 11 Crestview Drive in Orinda. These services begin with Sunday school at 9:30 a.m. and worship service at 11 a.m. For further information call CL 4-2790.

Smiths

3-DAY SALE! THURSDAY, FRIDAY, SATURDAY

WALNUT CREEK: Broadway Center . . . SHOP FRIDAY NITE 'TIL 9!

EASTER VALUE DAYS!

MEN'S CLOTHING

very special suit event!
REG. $60.00 to $69.50
NATURAL SHOULDER
ALL WOOL SUITS!
39.61
- new 1961 natural shoulder styles!
- new 1961 all-wool fabrics!
- new 1961 colors and patterns!

Choose from all wool hard finished worsteds . . . hopsackings . . . herringbones . . . sharkskins . . . and many more! Regulars and longs only--while they last!

minmum alteration charge on all sale items

MEN'S SPORTSWEAR

reg. $16.95 to $22.50
WOOL SLACKS!
- top quality famous makes!
- pleated, Ivy, continental!
- browns, greys, olives! 29-42

10.99

reg. $17.95 sport coat—
IVY CORDUROY!
- imported! olive, antelope!
- crested metal buttons!
- print lining! Regular, long

12.99

$29.95 & $35.00 all wool
SPORT COATS!
- Ivy & Country Club models!
- new greys, olives, browns!
- regulars, shorts, longs!

21.99

MEN'S JACKET CLEARANCE!
Reg. $16.95 to $22.95! Corduroys, poplins, cords! Pile & quilt lined! 10.99

MEN'S WASH-WEAR SLACKS!
Reg. $8.95 and $9.95! Flannels, gabardines, fancy worsteds! 29 to 42 ..... 4.99

BETTER SPORT COAT SALE!
These were $50.00 to $65.00! Fresh from regular stocks! Regulars, longs 39.99

MEN'S COTTON ROBES!
Lightweight, washable, great for travel! Specially priced! 1.99

$7.95 GABARDINE SLACKS!
Washable cotton gab in tan, pewter, Loden buckskin. Plain front. 28-42 ..... 4.99

$29.95 CORDUROY SUITS!
Squire Shop model with plain front pants, metal buttons. 37 to 46 ..... 19.99
Matching corduroy vest, 2.99 with suit.

BOYS' SHOP

FREE! BOYS' SLACKS
with purchase of
BOYS' SPORT COAT!
Free—famous-brand wash-wear Dress Slacks, regularly priced at $5.95!

SIZE 6-12 SPORT COATS
Fine woolens tailored to look like Dad's! With FREE slacks 15.99

SIZE 13-20 SPORT COATS
In this spring's new colors and patterns! With FREE slacks .. 18.99

Anniversary Special!
BOYS' WOOL SUITS!
21.99
- all wools and new wool-blend fabrics!
- new patterns and colors for Easter!
- sizes 6 to 12 (no extra charge for normal alterations)

regular $2.29 to $3.99
SPORT SHIRTS!
3 FOR $5
- short sleeves and long sleeves!
- famous brand names! fine cottons!
- sizes 3 to 20. stock up—save!

boys' Easter special!
CORDUROY VESTS!
3.99
- velvety-soft, deep-pile corduroy!
- all the newest spring colors!
- terrific with suits or sport coats!
- sizes 8 to 20, specially priced!

BOYS' DOUBLE KNEE JEANS!
Sanforized, vat-dyed, reinforced! Compare anywhere at $1.99! 6 to 12 ..... 2 prs. $3

REG. 95c WHITE T-SHIRTS!
Snowy-white combed cotton with nylon-reinforced neckband! 6 to 16 ..... 2 for $1

JR. BOYS' SLACK SETS!
Harmonizing long pants and sports shirts in sizes 4 to 7. Reg. $4.99 to $6.95! 2.49

MEN'S FURNISHINGS

men's regular $4.00
FLANNEL PAJAMAS!
- Sanforized fancy prints!
- comfortable pullover tops!
- sizes A-B-C-D. save now!

1.99

imported $10.95 to $14.95
SWEATER SHIRTS!
- long sleeves, short sleeves!
- English and Italian imports!
- spring colors! while they last!

7.95

save on famous brand
MEN'S $1.50 SOX!
89¢
- soft Orlons and new Orlon-blends!
- choose from traditional colors as well as new Ivy golds and greens!

regular $5.00 broadcloth
MEN'S PAJAMAS!
- luxury cottons, including batiste, wash-wear, mid-weight!
- coat style, fancy patterns, sizes A-B-C-D. save!

3.69

SLEEVELESS WOOL SWEATERS!
English imports in Argyle and intarsia designs—greatly reduced! Save! 5.95

$4.00 KNIT SPORT SHIRTS!
Washable, no iron knit shirts for golf and other leisure occasions. S-M-L-XL 1.99

FAMOUS BRAND BELT SALE!
Reg. $3.50 to $5.00 leather belts in a variety of widths. Black, brown 1.59

MEN'S SHOES

SHOE SALE!
reg. $9.99 to $14.99
MEN'S SHOES!
- handsome sport and casual styles!
- lots of shag leathers and genuine pigskins!
- broken sizes and colors—come early!

$5

VARSITY SHOP

save! regular $45.00
IVY WOOL SUITS!
- plain front pants!
- 3-button Ivy style!
- stripes, solids; 35-42, regulars and longs

34.75

sale of Varsity style
WOOL SPORT COATS!
- regular $27.50 to $35.00!
- checks, plaids, fancies!
- 36-42 regulars and longs

21.99

reg. $3.99 and $5.00
IVY SHIRTS!
2/5.50 each 2.99
- button-down collars; short & long sleeves!
- wash-wear checks, prints, madders!
- pullovers included! S-M-L-XL.

reg. $3.99 and $5.00
IVY PANTS!
2/5.75 pair, 2.99
- polished cotton; Bedford cord!
- smoth plain front; slim leg!
- sand, olive, antelope; 28 to 38.

$5.00 & $5.95 SWEATER-SHIRTS!
Orlons and cottons in a broken choice of styles and colors—big savings! ea., 2.99 2 for 5.75

$5.95 to $7.95 SPORT SHIRTS!
Sharp new California styles in cottons, acetates, blends; S, M, L, XL. ..... ea., 2.99 2 for 5.75

$14.95 & $16.95 POPLIN JACKETS!
Your favorite "floating shoulder" style, warmly quilt-lined! 36 to 46 ..... 8.99

Varsity Sweater Clearance!
reg. $8.95 to $10.95! 5.99
reg. $11.95 to $16.95! 8.99
reg. $16.95 to $22.95! 15.99
- Cardigans, coats, pullovers! Wools and wool-blends! Shawl collars, zip fronts, bulky knits, waffle weaves! S-M-L-XL.

MEN'S THRIFT SHOP

regular $2.99 to $3.50
MEN'S SPORT SHIRTS!
- cool short sleeves!
- wash-wear cottons!
- prints, plaids, solids!
- S-M-L-XL. Save!

1.99

$2.99-$3.99 FLANNEL SHIRTS!
Machine-washable cotton flannel, button-front and shirt-jacs! S-M-L-XL 1.99

$3.95 ACRILAN KNIT SHIRTS!
Embroidered crest on pockets; black, blue, white, gray, pumpkin, olive. S-M-L-XL ..... each, 2.59 2 for $5

REG. $4.99 DRIZZLE JACKET!
Weather-resistant tackle twill with heavy-duty zipper front. Gray, navy, black. S-M-L-XL. 3.99

SAVE NOW! 10 MONTHS TO PAY! NO DOWN PAYMENT!

sorry, no mail, phone or C.O.D. orders
some items in broken sizes and colors.

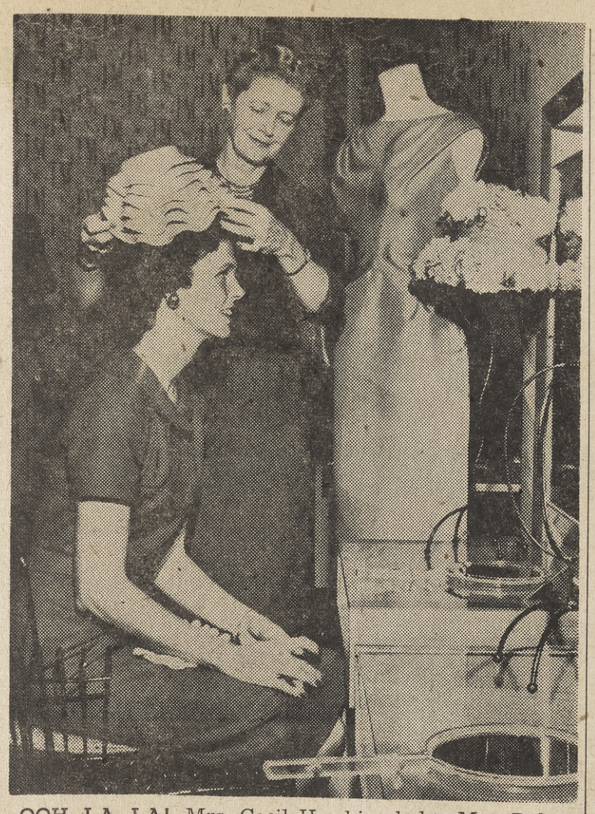

OOH, LA, LA! Mrs. Cecil Hawkins helps Mrs. Robert Mattoon, seated, try on an Easter bonnet for the Mt. Diablo Therapy Center fund raising event, "Easter In Paris," Saturday from 11:30 a.m. to 5:30 p.m. The models will stroll through outdoor Paris cafes, where French snacks will be served.

French Agencies to Aid With 'Easter in Paris'

Several agencies of the French government are assisting in the "Easter in Paris" fund-raising affair to be held in Walnut Creek this Saturday.

The Consulate General of France in San Francisco has organized broad-scale assistance in the affair, according to Mt. Diablo Therapy Center sources. Working with the consulate are the French National Tourist Office, the French Railways, Air France and the French Lines.

All of course are interested in persons being intrigued with France, but all are anxious to assist in making the day a success.

Therefore, they have loaned French flags, tricolor balloons, French posters, miniature Eiffel Towers and Arches of Triumph, and they have given a number of prizes that will be given away. These include overnight bags, model airplanes and other items.

The whole idea is to lend a truly French flavor to the Broadway Shopping Center for this one day.

Burnside Wins Best Speech Trophy

At the regular Thursday night meeting of the Diablo Toastmasters, Dean Burnside was voted the winner of the trophy for the best impromptu speech.

He also won the award for the best evaluation of a speech.

Dr. Walter Taylor was presented the big cup for having given the best prepared speech of the evening.

Rudy Altenhoff was welcomed into membership.

The Table Topics chairman for the evening was Roly Bugee, and he assigned subjects from the encyclopedia to the Toastmasters.

NEVER BEFORE SUCH FANTASTIC DISCOUNTS ON ALL CAPITOL and ANGEL ALBUMS!

25% OFF

Reg. 3.98 . . . . . NOW 2.98
Reg. 4.98 . . . . . NOW 3.75
Reg. 5.98 . . . . . NOW 4.48

FRANK Sinatra • Nat Cole • Kingston Trio • Peggy Lee • Tennessee Ernie Ford • Kay Starr • Jackie Gleason PLUS . . . Maria Callas • Otto Klemperer Scottsguards • Original Cast Broadway Show Albums . . . EVERY Capitol Popular and Angel Classical Album!

HURRY -- HURRY -- HURRY
SPECIAL OFFER IS LIMITED!

Capitol RECORDS

MUSIC TOWN
Broadway Shopping Center
YE 4-5280 • Walnut Creek
Open Mon.-Fri. Nite 'til 9

THERE'S LOTS OF FREE PARKING AT CAPWELL'S - WALNUT CREEK

TV, HI-FI, NEEDLEWORK HAVE MOVED UP TO OUR NEW 3RD FLOOR

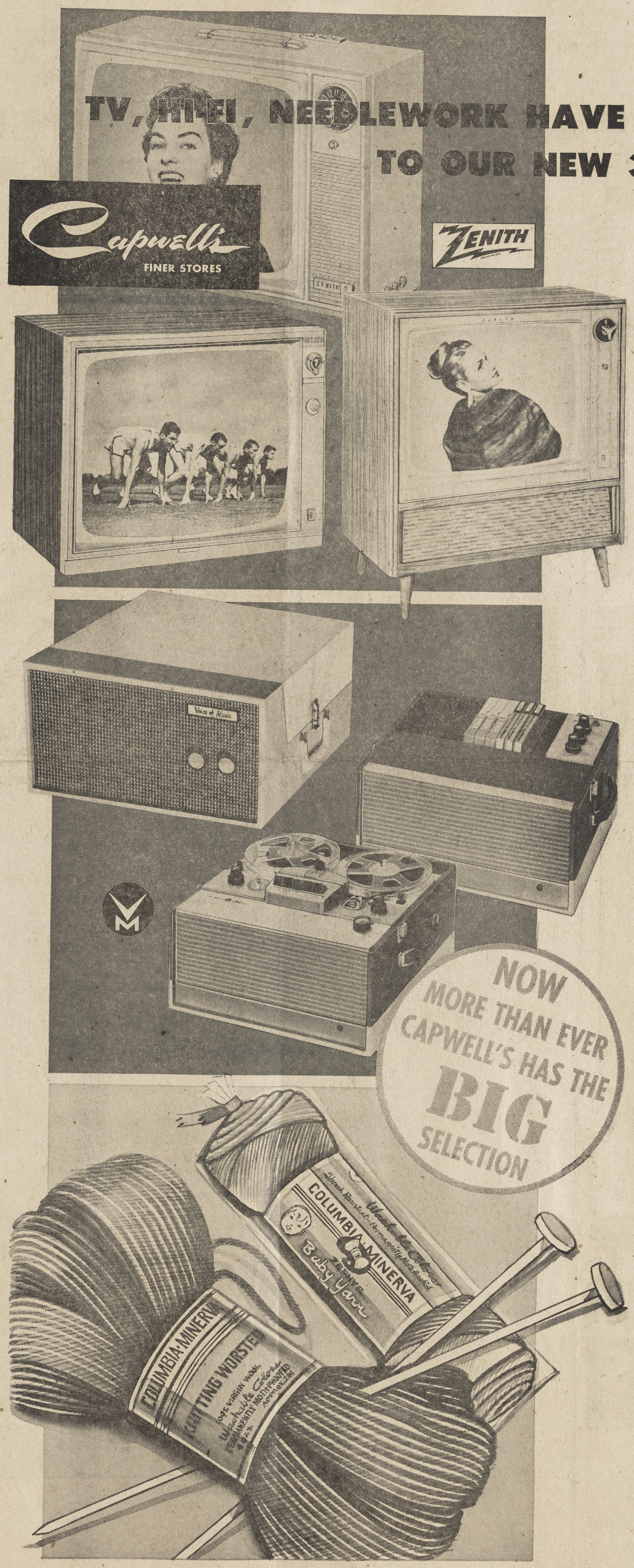

You'll find the big names for fine performance at Capwell's

ZENITH PORTABLE TV

19"* screen **219.95**
Nothing down, $13 monthly

Has new squarer screen, up-front speaker, sparkling picture brilliance, crystal-clear sound. Choose lightweight metal case in silver gray or skyline blue. At Capwell's!

ZENITH TABLE TV

23"* screen **259.95**
Nothing down, $15 monthly

The slim classic . . . in walnut or mahogany finish, so handsome! With new Zenith Golden Video turrent tuner for fine-tuned picture . . . so that you get the most from favorite programs. Get it at Capwell's!

**Diagonal measurement*

ZENITH CONSOLE TV

23"* screen **289.95**
Nothing down, $15 monthly

Zenith "Sunshine" picture tube gives you a brighter, clearer, sharper picture. Has static-free TV-FM sound. Choose mahogany or American walnut cabinet.

VM PORTABLE HI-FI

62.50
Nothing down, $5 monthly

This fine VM hi-fi boasts 4-speed changer and tone volume controls. Washable Pyroxylin leather-look carrying case.

Capwell's TV and Phonographs,
New Third Floor, WALNUT CREEK

VM STEREO RECORDER

264.95
Nothing down, $15 monthly

VM Stereo 4-track tape recorder records and plays back. Has push button easy-to-use controls, and hi-fi speaker system. Matching VM speaker-amplifier $79

Choose fine quality yarns by

COLUMBIA-MINERVA

Here are just a few of our best-selling yarns you'll find on the New Third Floor at Capwell's-Walnut Creek:

Knitting worsted, 4-oz. skein	1.59
Baby yarn, 1-oz. skein	.75
Bear Brand yarn:	
DeLuxe Sock and Sport, oz.	.75
Lullabye baby yarn, oz.	.75
Nylon 'n wool sock yarn, oz.	.75
Glace dress yarn, oz.	.85
Bernat Yarns:	
Nylo Germantown, 2-oz. skein	.89
Cuddlespun, 2-oz. skein	.89
Spinnerin yarn:	
Mohair 1001, oz.	1.10

Capwell's Art Needlework,
New Third Floor, WALNUT CREEK

Lovely Models to Show Spring Fashions Saturday

Thirty fashion models will stroll through outdoor cafe areas at the Broadway Shopping Center as part of the special "Easter in Paris" affair being held Saturday.

The models are all members of either Mt. Diablo Shopping Center auxiliaries from this part of Contra Costa County, or members of the Horizon Club of Martinez. All are anxious to help "Easter in Paris" become a great success.

THE MODELS will promenade throughout the whole Shopping Center, with all 30 on parade from 1:30 to 3:30 p.m. They will be wearing Spring Fashions from Goldman's, Joseph Magnin, Capwell's, Elsie's, Sandra Joy Casuals, Anita's, Country Girl and Penney's.

One mother and daughter team will be among the models—Mrs. David Coleman of Orinda, and her daughter Terry. While the other models are not related to each other, all have modeling experience and all will wear charming costumes especially fashioned for spring 1961 wear.

El Rey Theater Sold to SF Firm

The El Rey Theater, Walnut Creek, has been sold to the Blumenfeld Theater chain of San Francisco, it was announced by owner and manager E. P. Laws.

The Blumenfeld chain already operates the Park Theater, Lafayette; Enean Theater, Concord and the Vogue Theater, Pittsburg, Laws said.

Laws said he will continue to live and maintain an office in Walnut Creek. He operated the El Rey Theater for 24 years.

He said that Fonzie Parrish, manager of the Park Theater, will assume managership of the El Rey also. Parrish will make his home on Dorset Court, Concord.

It's TRASH to you
But GOLD to us!
Bring us your used but still useable goods for our shop. All profits go to Hospital Fund.
JOHN MUIR HOSPITAL
THRIFT SHOP
3437 Mt. Diablo, Lafayette
Open Wednesday 9-12

"LOOK FOR THE PENGUIN IN THE BRIGHT RED CAP!"

109 STORES TO SERVE YOU

DRY CLEANED & PRESSED:
SLACKS
SWEATERS
JACKETS
SKIRTS
SHIRTS (SPORTS TYPE)
54¢
DRESSES
O'COATS
LADIES' & MEN'S SUITS
98¢

SPRING SPECIALS
BLANKETS 69¢ Ea.
Dry cleaned and fluffed
DRAPES Unlined per pair 79¢ / Lined
Dry cleaned and pressed each panel
BEDSPREADS 79¢ Ea.
Cleaned and Pressed
PILLOWS $1.98 Ea.
Renovated and New Ticking

PAYLESS CLEANERS
Consult your phone book for your nearest Payless Cleaners
2121 Pacheco Street . . *Concord*
3540 Clayton Rd. . . . . *Concord*
2375 Contra Costa Hiway *Pleasant Hill*
(By the Monument)
3568 Mt. Diablo Blvd. . . *Lafayette*
1703 Mt. Diablo Blvd. . . *Walnut Creek*

THERE'S LOTS OF FREE PARKING AT CAPWELL'S - WALNUT CREEK

INFANTS' & CHILDREN'S WEAR HAVE MOVED UP TO OUR NEW 3RD FLOOR

'Suddenly it's Easter' . . . with stripe dresses for li'l fashionables

LITTLE GIRLS' SIZES

each 6.99

Woven-stripe chambray cotton with wide, wide skirt (fluffed out by its own nylon net petticoat) . . white with lilac, pink or blue; nylon lace edge, tab detailed. Sizes 3-6X . . . **6.99**

Wide 2-tone stripes in pretty lilac or blue, give an Easter-y look to this cotton satin print . . with flower petal detail at waist, nylon lace edging, nylon net petticoat; 3-6X . . . **6.99**

Capwell's Children's Wear, Third Floor
WALNUT CREEK

INFANTS' & TODDLERS'

each 3.99

Shadow stripe Dacron® dimity (DuPont polyester) in soft pastels, just as dainty as can be! Little white collar and yoke edged with frills of Alencon-type lace; 12-18 months.....**3.99**

Toddler's sleeveless woven-stripe cotton dress with sassy sash bow in back; white with alternate stripes in various colors . . new and Easter-perfect! Easy care! Sizes 2, 3 . . . **3.99**

Capwell's Infants' Wear, Third Floor
WALNUT CREEK

THERE'S LOTS OF FREE PARKING AT CAPWELL'S - WALNUT CREEK

GIRL'S WEAR & FURNISHINGS HAVE MOVED UP TO OUR NEW 3RD FLOOR

REMEMBER MOTHER...ON
Capwell's FINER STORES
HER DAY, SUNDAY, MAY 14

'Suddenly it's Easter' . . . and girls' cottons have new spring zing!

DRESSES IN 7 TO 14
6.99 and 8.99

Sleeveless cotton sheer dress has the prettiest of Easter furbishes! Bertha collar, embroidered bodice (ribbon-inset and pleated, too!) Yellow or mint green; sizes 7-14 ..... **6.99**

Checked cotton gingham with the full, full skirt girls love! Embroidered white cotton eyelet inset in bodice; scoop neck and cap sleeves, lace edged. Pink or blue! 7 to 14 **8.99**

Capwell's Girls' Wear, Third Floor
WALNUT CREEK

SLEEPWEAR FOR GIFTS
3.99

"Tom Girl" sleepwear by Eastern Isles . . at Capwell's in Hawaiian patterned cotton prints! Easter gift-perfect. Muu muu gown with short sleeves, yoke and dainty applique; Capri P.J.'s with solid gold color pants, and baby dolls. Each with its own paper lei (flame-resistant). Blue with lilac, yellow with gold or pink with coral . . . gay and bright! Sizes 4-14.

Capwell's Girls' Furnishings, Third Floor
WALNUT CREEK

MODELS for the "Easter In Paris" fund-raiser for Mt. Diablo Therapy Center look over fashions to be shown at Broadway Shopping Center, Saturday from 11:30 to 5. Mrs. David Coleman, left, and Mrs. A. T. Adams, volunteers, will be among 30 models promenading through outdoor "French Cafes."

'College' Sessions for Parents Gets Recognition

Burk Faraola, head counselor at Las Lomas High School, Walnut Creek, is the author of an article appearing in the February 1961 issue of the Journal of Secondary Education.

The magazine is published by the California Association of Secondary School Administrators.

Faraola's article describes a practice put into effect this year at Las Lomas High School to aid the parents of senior students in the matter of college admission.

Las Lomas is the first school in this area to offer an evening of group counseling with parents conducted by the entire counseling staff. The plans is being considered for adoption by other schools.

Reporting on the success of the idea, Faraola said that as a result of the discussion, parents are now insisting that students meet deadlines for submitting applications, taking admission tests, requesting scholarships.

In addition, parents have acquired a better understanding of the entrance requirements of colleges and the cost of attending enabling them to concentrate their efforts to those colleges to which the student is most likely to be admitted.

Parents attending the session revealed they became more confident in their children's ability to attend college, gained a clear picture of the requirements for receiving scholarships, appreciated the efforts of the school in preparing students for college.

Faraola received his master's degree from San Francisco State College and lives at 25 Loma Vista in Walnut Creek wtih his wife and family.

SHOP CAPWELL'S-WALNUT CREEK 3 NIGHTS

2-day sale! Regularly 9.99

DACRON®-COTTON PANTS . . PROPORTIONED SIZES
7.88

Poplin pants of DuPont Dacron® polyester-cotton blend, with Scotchgard finish . . . stain-repellent, wrinkle-resistant. Made with hidden zipper, narrow elasticized waistband, slit Capri leg, side pocket. Sand beige, black, turquoise; short, medium, tall sizes 10-18 in the group.

Print blouse special **3.50**

Capwell's Active Sportswear,
Second Floor, WALNUT CREEK

Got something to sell? You'll get quick results in The Sun!

SUN Classified Ads

ADS appear in 5 papers during the week: WEDNESDAY: Sun Shopping News. FRIDAY: Pleasant Hill Sun, Walnut Creek Sun, Lafayette Sun and Orinda Sun.
RATES: 14 words for $1.60, each additional word 10c (in 5 word groups). Same ad with no changes: Second insertion 80c; 3rd insertion and thereafter 70c on three runs. Wednesday and Friday papers are 1 insertion.
BARGAIN COUNTER: 10 words, 2 insertions for $1.70 for articles valued at no more than $15. 50c refund if articles sell first insertion.
DEADLINES: Tues. 10 a.m. Mon. 4:00 for canceling ads. Mon., 12 noon to place or cancel classification 68 and 69. Too Late to Classify, Tues. noon.
TELEPHONES: YEllowstone 4-5000, ATlantic 4-4444, CLifford 4-4343.

SUN INDEX

1. REAL ESTATE
3. ALAMO
4. DANVILLE
7. CONCORD
8. PLEASANT HILL
10. WALNUT CREEK
11. LAFAYETTE
12. ORINDA
13. LOTS & ACREAGE
14. REALTY WANTED
15. BUSINESS OPPORTUNITY
16. LOANS
17. COMMERCIAL PROPERTY
18. MONEY WANTED
19. BUSINESS RENTALS
20. RENTALS FURNISHED
21. RENTALS UNFURNISHED
23. RENTALS WANTED
25. WILL TRADE
27. FOR YOUR CAR
28. NEW CARS
29. USED CARS
30. BOATS & TRAILERS
31. MUSICAL INSTRUMENTS
33. BARGAIN COUNTER
34. APPLIANCES
35. HOUSEHOLD GOODS
38. MISCELLANEOUS FOR SALE
39. MISCELLANEOUS WANTED
43. WORK WANTED
44. HELP WANTED
44A. MEN WANTED
44B. WOMEN WANTED
46. LOST AND FOUND
47. PETS AND SUPPLIES
49. EQUIPMENT RENTALS
50. NURSERY SCHOOLS
56. REST HOMES
58. PROFESSIONAL
60. INSTRUCTION
65. RIDES
66. PERSONALS
67. PERSONAL SERVICES
68. SERVICES HOME & GARDEN
69. SERVICES
70. TOO LATE TO CLASSIFY

1. REAL ESTATE

LAKE TAHOE
WITHIN 1 MILE OF HEAVENLY VALLEY AND STATE LINE
5 room redwood cottage on county rd., insulated, furnished. Only $15,000.

Ray Henry, Realtor
ALAMO VE 7-5566

3-YEAR-OLD cabin, Twain Harte. Completely furnished. All conveniences. Easy maintenance. CL 4-4007.

3. ALAMO

COMFORTABLE, pleasant, must leave 3-bedroom, 2 baths, pool, change room, walnuts. $31,500. 40 Los Alamos Ct., VE 7-6695.

Luxurious Carpeting and Drapes
Deluxe 3 bedroom, 2 bath, shake roof ranch home. Built-in range and oven, formal dining, sliding glass doors opening to delightful patio and shaded small creek setting. ½ acre among beautiful oaks. No tract. Only $26,900.

Ray Henry, Realtor
ALAMO VE 7-5566

PINKLEY, Hugh — Orinda, two passes to Park Theatre.

CHOICE lots, by owner. Beautiful view of Mt. Diablo. YE 4-9004, YE 4-3390.

Thrifty Sun want ads go in five papers for one bargain price.

Use thrifty Sun Want Ads

4. DANVILLE

$450 DOWN PLUS CLOSING
3 bedroom and rumpus, corner lot. $13,500.

4 bedroom, 1½ bath, hardwood floors, central heat, $18,950.

SAN RAMON REALTY
VE 7-7275

ACRE PLUS LOTS
View building sites. Mile or less of Danville. Trees. Can have horses. $5,950 to $10,000.

Ron Walker Realty
523 Danville Hwy. So.
VE 7-6160 EVE., VE 7-6379

7. CONCORD

TERRIFIC BUY!
By owner, ranch style home, dishwasher, used brick fireplace, covered patio, completely landscaped, near schools and shopping. $13,900. Assume 4% GI loan. 1421 Gary Dr., Concord. MU 5-8422.

3 BEDROOM, 2 baths, large kitchen, dishwasher, dining alcove, drapes, forced air heat. Covered patio, sidewalks, walnuts, fenced yard, 2 blocks elementary school. Immaculate, assume high balance, 4½% G.I. or re-finance. $16,950. Appointment — Owner. MU 2-0769.

LARGE 3-bedroom, family room, 1½-bath, carpeting, paneled living room, landscaped, fenced. FHA appraised at $15,500. MU 2-2668.

$350 DOWN
Recently painted 3 bedroom home in excellena condition. Large rooms, large covered patio, fenced and landscaped yard. A good value at $11,450.

Bob Tyler, Realtor
MU 5-5292. Eves. MU 5-6780
1643 East St., Concord.

GREGORY GARDENS
$500 DOWN
3 bedroom home in desirable location. Close to just about everything: Schools, shopping, transportation, freeway, etc. Separate utility, fireplace, large double garage, fenced yard and covered patio-bar-b-que area. Also space for trailer. Full price $13,950. Call today!

NO QUALIFYING
2 bedroom in convenient Meadow Home location. Double garage, large yard, patio and located on sewers. $1500 will assume present loan. Payments $76 monthly including taxes and insurance. Payments less with Vet's exemption. Full price $10,500.

Dave Rockwell & ASSOCIATES
1234 Monument Blvd. MU 5-2244

8. PLEASANT HILL

SPECIAL
This Pleasant Hill home has 3 bedrooms, fireplace, w/w carpet, 10x40 covered patio, full lawns front and rear, separate yard for dog, separate yard for storage, is completely fenced and in excellent condition.

National Investment & Realty Co
2193 Concord Blvd., Concord
MU 2-8400
Evenings: MU 6-1677, MU 6-2095

TOP VALUE, location, neighborhood, 2 bedrooms, ⅓ acre, landscaped, $14,750, FHA $13,500. CL 4-0692.

3-BEDROOM home, nice yard, patio, trees, shrubs, drapes and wall to wall carpeting in living room, finished garage with cabinets. MU 5-4841.

JIVE HUT
Call the gang and beat the bongos. Here's a party pad complete. G.E. electric kitchen, 3 bedrooms and 2 baths. Sliding doors lead from SEPARATE family room to jumbo sized sheltered patio. This home is landscaped to the "hilt" both front and rear.

Priced below replacement at $17,250. Pay only $850 down and $100 monthly plus taxes and insurance.

Phone MU 6-1501
(Open 9 'til 9)
TOM DUFFY
REALTOR
2092 Monument Blvd., P.H.

It's Not Cheap
BUT IT IS LOW PRICED. See this charming cottage on a corner lot. Schools are near, the street is quiet, 3 bedrooms, too. Full price $12,950. Evening Jerry Adams. YE 4-5589.

Comfort
Level, landscaped, close to shopping, transportation, etc. 3 bedroom house, Youngstown kitchen, wall to wall carpeting, patio, fenced back yard. $15,950. Evenings, Earl Duncan, YE 4-0314.

Arch McKinley
REALTOR
1126 S. Main St.
Walnut Creek, Calif.
YE 4-8882

2 bedroom, 2 baths
½ acre plus. Good potential. Air conditioner, fireplace, fruit and walnut trees. Asking $12,950.

Land Properties
3691 Mt. Diablo Blvd., Laf.
AT 3-6241

NEW NON-TRACT
$21,950
A long, low rambling ranch home with natural rustic exterior. 3 roomy bedrooms, 2 baths, electric kitchen with eating area plus kiddie bar. Central entry, family room, large free formed patio. Excellent commute location.

Charlie Greer
AT 3-6218
Evenings YE 4-7362

10. WALNUT CREEK

INDIVIDUAL
One of a kind in an area of nice homes. A large 7 year old 2 bedroom Rancher on a ½ acre country lot. Expandable plan—needs some repairs—bargain priced at $14,950. Low down payment will handle.

Phone MU 6-1501
Open 9 'til 9
TOM DUFFY
REALTOR
2092 Monument Blvd., P.H.

10. WALNUT CREEK

Country Quiet
On a dead end street near freeway access, south of Walnut Creek. 3 bedroom, 2 bath OUTSTANDING HOME. 25x25 carpeted living room. Designed for entertaining inside and outdoors, too. Huge shaded patio in oriental garden setting. A must see, if you want a unique home. $29,500.

YE 4-7641 till 8 p.m., weekdays.

Barney Gilbert
REALTOR
1410 N. Main St Walnut Creek

TOP VALUE, location, neighborhood, 2 bedrooms, ⅓ acre, landscaped $14.,750, FHA $13,500. CL 4-0692.

EASY to maintain, quality built home. 2 bedrooms. Must see to appreciate. YE 4-8997.

OWNER, custom built, beamed ceilings, 3 bedrooms, quiet, near schools, 918 Hawthorne Dr. $23,000.

4 BEDROOMS, 2 baths, landscaped for easy care, evergreens, flagstone, Pool Club, $28,500. 12 San Jose Court, off San Carlos Drive.

RANCH STYLE, three bedrooms, two baths. Double garage. Large patio, draperies included. Near school and transportation. $17,250. YE 4-5719, 30 Cela Court.

GENTLEMAN'S COUNTRY HOME
Nine rooms of 3300 sq. ft. of living area in exclusive Crest Estates. Radiant-heated swimming pool, bath house, surrounded by 1800 sq. ft. of patio area. Second huge fireplace in TV den. Luxurious carpeting in living room and the dining room. $44,500.

Highland Realty Co.
HEADQUARTERS FOR HOMES
1252 Civic Drive, Walnut Creek
YE 4-4406

BY owner, custom-built 3-bedroom, carpets, drapes, patio, ½ acre. $17,200. YE 5-3293.

A NEW OFFERING
3 bedroom ranch style home, close-in location. Ideal for young family, dead-end street. East bay water, closed patio, shade trees. Home in excellent condition, w/w carpeting. Transferred owner, vacant April 1st. Priced at $14,950.

Dixon & Klausner, Realtors
1729 Mt. Diablo Blvd., W.C.
YE 4-2900 Eve. YE 4-5149

Wow! What a Value!
7 rooms, 3 bedroom, 2 baths, oak floors, central heat, loads of storage, all built-in appliances provide extra leisure for you. $21,250. FHA terms.

Better Than New
AND PRICED BELOW REPLACEMENT COST IN RANCHO SAN MIGUEL. A quality 3 bedroom, 2 bath with family room or formal dining. Shining clean—delightful colors. Only $3850 down. $23,750 full price.
BILL ELLINGSEN, REALTOR
1472 Cypress, W.C.
YE 5-8383 EVE. YE 4-6918

BELL, PHILIP H. — Orinda, two passes to Park Theatre.

10. WALNUT CREEK

IMMEDIATE POSSESSION
Owner so loved his home, he never expected to leave it; but has been transferred East. A three bedroom, two bath Ranch Home in a lovely private setting, yet near schools, churches and transportation. The combination family and dining room, near the colorful kitchen with electrical built-in appliances. A $19,900 FHA commitment available. $25,000.

Highland Realty Co.
HEADQUARTERS FOR HOMES
1252 Civic Drive, Walnut Creek
YE 4-4406

A RARE VALUE
Better still—a lovely home to live in, choice Ygnacio Valley location, a large multi-cabinet kitchen, A FAMILY ROOM and SEPARATE DINING ROOM, three spacious bedrooms, two baths, bright and cheerful living room offers easy furniture arrangement.
Approximately 1600 feet of marvelous living for only $23,950. Best of financing too! Compare — Inspect. YE 4-4394, evenings.

— $400 DOWN —
Imagine a beamed ceiling living room with panelled fireplace wall, hardwood floors, three roomy bedrooms, natural cabinet kitchen, covered brick patio and sprinklers.
This exceptional value can be had for the above down payment plus closing costs, payments $70.25 plus taxes and insurance. A nice location near airport. Evenings call YE 4-2665.

Lovely Young Families
Want another nice family for their welcome neighbor. Your children can play with theirs in complete safety, non-thru streets with sidewalks. Enjoy this homey three-bedroom with mammoth closets, two tile baths, electric kitchen, level lot, good soil.
All for only $18,500. F.H.A.—Calvet or $1000 down to conventional loans. Evenings call YE 5-6486.

Home and Future
It's possible for eight units to be built on this quarter-acre lot, walking distance to Concord Shopping Center.
A two-bedroom home to live in or rent while developing. Price, $9450 cash. Check this fast growing area. Evenings call YE 4-2665.

A Better - Better Buy
Excellent location for professional or business family needing four bedrooms, about 2000 feet of living area. Built-in reefer-freezer in all electric kitchen. Beamed ceiling living room, large family room and dining area. Two and one-half baths. Reduced to $29,950 to sell quick. Tops in financing. Look today, don't be sorry tomorrow. Evenings call YE 4-4394.

Frank E. Keefe, Realtor
1330 Locust St. YE 5-6200

FRIENDS
the time is ripe
REAL ESTATE IS ON THE UPSWING . . . get your hat and coat and select your home from our long list of suburban residential properties.

APARTMENT HOUSE LOT . . . zoned for 20 units. This is adjacent to a key traffic corner in Pleasant Hill. Airport, College, Shop Center close.....$18,500

BERT DAWE . . . well known Contra Costa County Builder, offers a 3 bedroom, 2 bath home with a flock of unusual and clever extras. Family room, big double garage, level lot with trees, loam soil. SEE THIS! $18,750.

LAKEWOOD SWIMMING POOL . . . Cape Cod home of 3 bedrooms, one bath. New paint and wood paneling, lots of wide concrete area around the Patio-Pool and Cabana. If your heart yearns for a swim . . . try this for size. $18,950.

MUST BE SOLD THIS MONTH . . . Full electric kitchen with brick built-in barbecue, too. Spacious EXTRA ACTIVITY ROOM, living room with large fireplace, entry hall, 3 bedrooms, 2 baths. Central heat, of course. Sliding glass doors to delightful sunny patio in brick and lawn. $22,950.

BIG COOL, COMFORTABLE HOME . . . Italian Villa design. all big rooms, 2 bedrooms, one bath. Expandable on large lot zoned multiple. Large basement, absolutely unlimited possibilities here! . . . SEE IT! $25,000.

Bill Hayward, Realtor
1534 Locust St. YE 5-3100

10. WALNUT CREEK

NEW
5 rooms, 3 bedrooms, 2 baths, hardwood floor, built-in range and oven, fireplace, 2 car garage. Close in. $17,950.

Building Now
6 rooms, 3 bedrooms, 2 baths, fireplace, built in range and oven, hardwood floors. Buy now and choose your colors. All for $16,950.

V. A. McCall, Realtor
1466 Cypress, W. C.
YE 4-7611. EVE. YE 4-4652

Unlimited View
You won't feel fenced in here. Look upon the valley from the deck of this 3 bedroom home. Unusual fireplace, hardwood floors, double garage. $17,975. Call YE 5-7100, evenings MU 6-0524.

McElroy Bailey & Ingalls Realtors
1332 Main Street Walnut Creek

WALKING WIVES—You will appreciate the many features in this 2 bedroom plus den home on level corner lot. Close to schools and shopping. 2 fireplaces, 2 refrigerated air conditioners. Check this for value at $17,950. E.

E. GRAHAM (Midge)
1334 Locust St., W.C.
YE 4-4719. Eves, MU 2-1081.

11. LAFAYETTE

OWNER LEAVING. MUST SELL Unusual home, 4 bedrooms, 2 baths, oaks, seclusion. Beautiful view. Walk to town. AT 3-2380.

4 BEDROOM contemporary, Moraga. Level lot, 6 months old. By owner. $29,500. DR 6-4349.

BY owner—Upper Happy Valley, 3 bedrooms. Fenced level lot. Immediate occupancy. AT 3-6083.

BY OWNER — 2-bedroom, large living room, garage. Close to town, school. Leaving state, best offer. AT 3-2943.

TOP VALUE, location neighborhood, 2 bedrooms, ⅓ acre. Landscaped. $14,750. FHA $13,500. CL 4-0692.

Hilltop Panorama
but with level entrance, no steps. 2200 sq. ft. modern ranch house, 177-foot frontage, ½ acre. Outdoor living. Family room, 3+ bedrooms, landscape architect, almost new, $47,500. OWNER, AT 4-7674.

A Paint Brush
and tender loving care will make this house a home worth $2500 more. 3 bedrooms, 2 baths, electric kitchen, family room, shake roof, big garage, quiet neighborhood. Will consider trade for smaller home. Asking $19,950. FHA terms or owner will help finance.

Eberle Realty
3659 Mt. Diablo AT 3-6255

Assume 4½% GI Loan
Beautifully cared for 3-bedroom home with large airy kitchen, dining area off large living room. Completely landscaped and fenced with full grown shade trees. Only $18,500.

Ross & Knight
3407 Mt. Diablo Blvd.
AT 4-7002, CL 4-2500

MULTIPLE lot—can build offices and apartments or business. Center of Lafayette. Call Alice Miller, **HAMLIN REALTY,** AT 4-7244, AT 3-3122.

BUSINESS income property — $5000 down. Call Alice Miller, **HAMLIN REALTY,** AT 4-7244, AT 3-3122.

A Creekside Acre
Happy Valley Oaks. A beautiful wooded building site with all utilities. An excellent location. New homes. $12,500.

SCOFIELD — Realtor
AT 3-6239 Lafayette

PREPARE TO RETIRE, build 4 duplexes on this 8/10 acre of land, close to bus. 2 homes on this land now rented for $165 month. Owner asking $17,500.

COUNTRY LIVING on a miniature farm, 1½ acres of walnut trees, a barn and chicken house, too. A 2 bedroom Spanish Style home with a large outdoor living area. Creekside setting. Minutes from Lafayette. All for $12,950.

AN UNUSUAL OPPORTUNITY for you to buy a lovely 4 bedroom home in Upper Happy Valley. 3 full baths, large patio for casual entertaining, formal dining and living area, pool site. Owner has reduced to $27,850 for a quick sale. Call today for a good deal. **HAROLD NORDMEYER, Realtor** AT 3-8261, 3511 Mt. Diablo, Laf.

11. LAFAYETTE

In Town
Possible 5 bedroom. Terrific investment. May be converted to duplex. Speculators. $18,250.

Land Properties
3691 Mt. Diablo Blvd., Laf.
AT 3-6241

A FIVE BEDROOM
Authentic Cape Cod home that has charm inside and out. A large living room and a delightful dining room with built in barbeque and fireplace. There are 3 baths, a separate laundry and a lovely breakfast nook. Call for information. $33,500.

SCOFIELD — Realtor
AT 3-6239 Lafayette

A HANDYMAN
will find plenty of value here. This older 7 room home has more possibilities than Carter has pills. 3 bedrooms, 2 baths — even 2 kitchens. Over an acre of country seclusion. Try $1500 down and $80 monthly. Our low, low price only $13,500.

Phone MU 6-1501
(Open 9 'til 9)
TOM DUFFY
REALTOR
2092 Monument Blvd., P.H.

A BEAUTIFUL NEW
Tijsseling crafted 3 bedrooms, 2-bath view home. Luxurious appointments, electric kitchen, fully tiled stall shower, shake roof. Ready for immediate occupancy. Only one at $24,950.

NOW READY, 4 bedrooms, 2 bath contemporary. Gorgeous view. Try to top this one at $26,950. Evenings, Ray Bini, DR 6-4649.

Beautifully Landscaped
Orinda ranch home; large living room, beamed ceiling. True charm and country living. A real value at $22,500.

A Delightful 3-Bedroom
2 bath ranch home now available for quick occupancy. Landscaped, fenced for children, safe play. It's an easy maintenance home for time-conscious people. Steal this at $23,500.

Immediate Occupancy
A BEAUTIFUL 4 BEDROOM
Shake roof ranch home; 2½ baths; full dining room, eating area in electric kitchen; patio, landscaping, view; just a year old. Tops at $27,950.

Bill Glogovac, Realtor
3682 Mt. Diablo Blvd., Lafayette
AT 4-7033, CL 4-2456

SWIM in large pool—contemporary, 3 bedrooms, family room and living room with raised hearth fireplace. All built-in appliances, carpets and drapes. Large 4½% loan. $27,950. AT 3-8069.

BY owner—lovely new doll house nestled among walnut trees. Landscaped, 3 bedrooms, 2 baths, family room, marble entry. Walk to town. Assume GI. AT 3-8132.

12. ORINDA

UP-TO-DATE
Ranch style home, electric kitchen, REAL BIG family room, modern tile baths, beautiful Moraga-Rheem area. Pitch-'n-Putt golf course, swimming pool, movie theater and new Bowling Alley all within walking distance. A modern home for modern living for the modern family. ROBERT McKIBBEN.

Mason-McDuffie Co.
3725 Mt. Diablo Blvd., Lafayette
CL 4-4377; AT 4-4431

4 BEDROOM, family home with view. Walking distance to all schools, pool membership available. W/W carpeting, drapes included. DR 6-4065.

A Beautiful Setting
Over ⅔ acre on a creek with excellent landscaping-orchard-room for a pool. 4 bedroom contemporary with 30' living room, large kitchen, 2 tiled baths. Easily expandable. $35,750.

Nan Stewart
6 Bryant Way, Orinda
CL 4-4427 CL 4-5173

12. ORINDA

Building Site
Country Club area. Leveled site overlooks Sleepy Hollow to the north, yet offers outstanding seclusion. Over ½ acre. $9,500. DOUG WEEKS, evenings, DR 6-5353.

Mason-McDuffie Co.
225 Brookwood Rd., Orinda
CL 4-0440

$26,500. 3 BEDROOM 2 BATH view living room, dining room with breakfast bar, electric range, oven, disposal, dishwasher.

G. L. de Curiel, Realtor
963 Moraga Road, Lafayette
AT 3-8585, evenings DR 6-5001

3 BEDROOMS, 2 baths, view, large lot, fireplace, electric kitchen. $26,500. Owner, CL 4-0756.

Loads of Living
Picturesque setting, ¾ acre with oak trees. 3 bedrooms on upper level, 2½ baths, separate formal living and dining area. A large paneled family room with bar, fireplace, patios. This home is loaded with charm. An unusual home for only $48,000.
HAROLD NORDMEYER, Realtor
AT 3-8261, 3511 Mt. Diablo Blvd., Laf.

2½ YEARS, 3 bedrooms, 2½ baths, separate dining, family room, utility, electric kitchen, professionally landscaped. Near schools. DR 6-4079.

AAA SELECTIONS
E. J. CAREY & CO.
- LAFAYETTE
- CONCORD
- WALNUT CREEK
- ALAMO
- DANVILLE

Don't just drive by. Do yourself a favor, let us show you the home of your choice.

SPECULATORS!
Deluxe ranch home. Custom built, picturesque setting. Plus cute secluded garden cottage rental. Plus extra ½ acre building site. A bargain at $28,500.
Call
VE 7-5564
E. J. CAREY & CO.

BUILDERS BEST
Spacious, attractive ranch home on generous ½ acre. Fascinating decorator interior. Features lovely wood paneling. See this 3 bedroom, 2 bath beauty. Just $29,500.
Check
YE 4-2551
E. J. CAREY & CO.

LOADED
With charm, space and appeal. Beautiful Reliez Valley wooded acre, spacious new ranch home. Here's a 3 bedroom, 2½ bath estate you'll want for your very own.
Trade-in OK
AT 4-4463
E. J. CAREY & CO.

WHAT A BEAUTY!
8 rooms of luxurious living. Check this 3 bedroom, 2½ bath ranch home. Fully developed yard and patio. Plus a splendid view of hills and valley. Fabulous activity room. Asking $31,500.
Special
AT 4-7008
E. J. CAREY & CO.

$17,750 Danville
Brand new ranch homes. Featuring name brand electric kitchen. 3 bedrooms, 2 baths. Easy FHA terms. Excellent area.
Trades OK
VE 7-5564
E. J. CAREY & CO.

$9500 Don't Delay
Full price for this charming in-town cottage. It's cute, clean and ideal for single person or couple. Walk to stores or bus. Nice setting. Just reduced to $9,500. Easy terms too!
Hurry
AT 4-4463
E. J. CAREY & CO.
AREA WIDE COVERAGE

E. J. Carey & Co.
REALTORS
5 — Offices To Serve You — 5

TANGLEWOOD
Four Wonderful Floor Plans

Vets No Down (closing only) GI Interest 5¼%

FHA $900 Down (plus closing) CAL VET Financing

THESE HOMES HAVE EVERYTHING
Ranch or Contemporary

Hardwood cabinets
Beautiful ceramic tiled entry hall
Colored GE range and oven
Used brick fireplaces
Dining room and separate family room
Forced air and perimeter heat
Built ins — built ins
Excellent TV reception
Lots, 7000 ft., with trees, trees

Sewers In! Streets In! Sidewalks In! Front Lawns In!

Minimum Water Bills Canal Water Installed To Each Lot

From $18,100 to $18,900
Unit 4 Now Open

SEE THE MODEL HOME—Open Daily 10 a.m. 'til dark or evenings by appointment

DIRECTIONS: Follow Tunnel Road—Freeway to Concord turnoff (Monument Blvd.), follow Monument Blvd. to Oak Grove Road, right on Oak Grove to Whitman Rd., right on Whitman to TANGLEWOOD.

Call Sales Office, MU 5-8604

Irvin Deutscher Co.
LAFAYETTE — AT 4-7151
ASSUME LOAN GET YOUR FEET WET
in this 16x32 foot pool, complete with covered patio and a lovely extra sharp three bedroom home with beautiful wall to wall carpets, brick fireplace, located just over the hill. Look at the price. Only $17,500 with liberal FHA terms.

Irvin Deutscher Co.
AT 4-7151
3409 Mt. Diablo Blvd.
Lafayette
Office open 9 'til 9

NON-TRACT
3 bedrooms, hardwood floors, large lot, many fruit & shade trees, covered patio & sewer too, only $13,000.

Distress Sale
3 bedrooms, 1½ baths, full electric kitchen, hardwood floors, almost new, must be sold for back payment of taxes & insurance, make your offer, low down. $15,250

Try $1150 Down
On this nicely landscaped 3 bedroom, 2 bath, hardwood floors, central heat, many trees, no traffic, quiet area, secluded setting. Selling for FHA appraisal, $18,950.

RATH
REALTY
3536 Clayton Rd., Concord
MU 6-2525
Eves: Floyd MU 5-6429
John MU 5-3006
Open Sunday—11 to 5

SWIMMING POOL!!!
Be exclusive by owning your own 12x28 filtered pool! Why go miles for swimming and picnicing, when everyday you can enjoy these things in your own backyard. We do not want you to overlook the fact that a lovely almost new 2 bedroom house in a top "young executive" area goes with this wonderful pool. This is a "must" for those with budget problems, but "champagne taste". The price is an unbelieveable $16,950. Terms.

Beneficial Realty
1821 East St., Concord
(across from Safeway)
MU 2-6900 (Eve) MU 2-0692

"It's So Peaceful!!"
IN THE COUNTRY"
Relax on your patio among the walnuts, vegetables from your garden. Your own well pump sprinklers (for low water bills). Comfortable well built home, with lovely large separate dining room — 2 large bedrooms upstairs, 2 baths (one extra large, deluxe, custom built). Lovely hardwood floors — spacious fireplace, separate 2 car garage, plus carport. All this yet only 1 block to shopping. Reasonable terms $18,950

SECLUSION!
Approx. 1½ Acre country parcel with neat well constructed 2 br. home. Fine for chickens, rabbits, or just peaceful living. Near end of country lane. Extra storage Bldg., and foundation already in for 2nd home. Already zoned light industry. (Chance to let your money grow). Also fine location for contractor Bldr., to store equipment or set up shop. CALL NOW! ..... Only $15,000

OFFERED BY
T/A Poehler
ASSOCIATES
Realtors
Multiple Listing Service
Monument Blvd., at Carey Dr.
Across from Navlet's Nursery
MU 2-4150

HALF ACRE Of Charm & Comfort
THIS RANCH style home in rustic & stucco on a LEVEL HALF ACRE near shopping & schools, beautifully landscaped, walnut trees, fruit trees, large heated swimming pool, 3 bedrooms, 2½ baths, large family room, living room, elevated fireplace, dining room, electric kitchen with lots of ceramic tile, plenty of closets, owner will trade for multiple dwelling, priced $49,500.

Riley E. Galloway
Realtor
2131 Concord Ave., Concord
MU 5-8900
Eve: Mrs. Vette YE 4-2833
Mrs. Hubbard MU 5-5224

Mama Come Home!
PAPA HAS FOUND A HUMDINGER!
3 bedrooms, 20 by 20 foot rumpus room for the family, electric kitchen for Mama, young orchard & garden for brother, vineyard for papa, nice fenced in yard for little sister, and a special place for Fido, only $1,000 down and easy payments!

Thousand Oaks Realty Co. 1054 Monument Blvd. Concord MU 6-1420

CALL ANYTIME

EASY DOES IT
When people are transferred to this area and living in a Motel they are often times less critical in choosing the home they buy. The expense and inconvenience of the temporary quarters often encourages quicker decisions.

Our office, being located in the Lobby of the Hillside Motel in Lafayette, affords us contact with these people constantly. We believe your property can be sold to this type client with considerable less inconvenience to all concerned.

Courteous efficient sales personnel, all licensed brokers. Many years experience in this area.

We need homes in all price brackets and localities.

Members Contra Costa Multiple Listing service.

Hillside Realty
"At the Hillside Motel"
3738 Mt. Diablo Blvd.
Lafayette — AT 3-8244

Sun Want Ads Appear in 5 Sun papers for 1 price!

12. ORINDA

BY owner, 3 bedrooms, 2 baths, all electric kitchen, landscaped. Near everything, $23,500. DR 6-5632.

TRANSFERRED. Owner selling 4 bedrooms, 2½ baths, spacious family room with BBQ, all electric kitchen, ½ acre, beautiful view. $32,850. CL 4-0839.

13. LOTS & ACREAGE

HOW MANY TIMES

Have you said **"Why didn't I buy that land"?** All right, here is another chance. 7 acres of beautiful view hills in the heart of Alamo's Las Trampas. $25,000.00, 20% down.

Geldermann Realtors
HARTZ AVE., DANVILLE
VE 7-4242

3⅓ acres, close in Danville, choice viewsites, all utilities. $11,450. $2000 down.

San Ramon business and commercial lots, buy or lease, build to suit. Near new post office.
SAN RAMON REALTY
VE 7-7275

ALAMO

Your best bldg. site values in the heart of San Ramon Valley. Delightful west side view sites. No tracts. $6000-$6500.

WALNUT CREEK — Close in 7 acre corner site. 2 minutes from downtown W.C. Possible multiple. $47,750.

WALNUT CREEK — Nearly 11 acres, good view, close to town. $36,500.

Ray Henry, Realtor
ALAMO VE 7-5566

DESIRABLE 67 acre "corner" two miles east of Danville. $2500 per acre. YE 5-5626.

GREENWAY Dr., W.C., level, ¼ acre plus. Walnut trees. Area of fine homes. 5 minute walk to Greyhound, Civic Center. YE 5-0514.

UPPER Happy Valley view lot, $6950. $950 down. Orinda view lot, $4950. Trades? AC 8-2721.

ORINDA lot, by owner, ⅔ acre on El Toyonal. Many oaks. CL 4-0577.

SUBDIVISION properties. Also, single improved lots. Owner and developer, E. P. Soule, CL 4-8700. If you have land to sell my development experience (12 county subdivisions) could be helpful to you. Call me.

15. Business Opportunity

PUBLIC stenographer space available in Pleasant Hill-Walnut Creek area. Rent free in return for slight services. Communicate with buliding owner for details, giving age, experience, and references, including bank. Reply Box PS, 1320 Locust, W.C.

16. LOANS

IMMEDIATE CASH
1st or 2nd Loans

On homes, vacant land, income property — Large or small

Life Insurance Funds 6%

Trust deeds purchased
Marion Home Loan Corp.

Phone Now YE 4-6101

Forced to Move!
Transferred
WE BUY EQUITIES
No need for lengthy processing—Immediate cash for the equity in your home.
FREE APPRAISAL
CONTRA COSTA MORTGAGE
1810 Willow Pass Rd.
Willow Pass Plaza
MU 6-1000

Thrifty Sun want ads go in five papers for one bargain price.

Kitchen—Bathroom
Remodeling
Floor Covering & Formica
Bargains in Built-ins
Free Planning & Estimates
KAREFREE KITCHENS
1435 Duncan, W.C.—YE 4-3227

HOUSEKEEPERS
LIVE IN . . .
LIVE OUT . . .
Needed Immediately
ALSO
BABYSITTERS
Walnut Creek Employment Agency
1533 N. Main, W.C.
YE 4-6610

17. Commercial Property

Retail business lots.
Sale or build to suit.
50′ frontage, Mt. Diablo.
106′ corner, Mt. Diablo.
Call Alice Miller,
HAMLIN REALTY, AT 4-7244, AT 3-3122.

19. BUSINESS RENTALS

OFFICE space, 20c per square foot including air-conditioning, heat and utilities. YE 5-7368.

USED car lot for rent, heart of Lafayette. Wm. Gordon, CL 4-5852.

LARGE meeting hall, banquet room. Kitchen facilities. Also available for church groups. Located at corner of Moraga Road and Brook St., Lafayette. For further information call Mr. Crandell, AT 3-8229.

1200 SQ. FT., zoned commercial. Some restaurant equipment available. 3333 Mt. Diablo Blvd. AT 4-4760.

ORINDA VILLAGE: Studios overlooking golf course. Offices or apartments—furnished or unfurnished. CL 4-4319.

20. Rentals Furnished

OR unfurnished modern 1 bedroom apartments. Stove, refrigerator, all utilities, $78.50 and up 3661 Mt. Diablo Blvd., Lafayette.

GEORGIA apartments, Martinez. Unfurnished, $67.50 up, furnished $75 up, carpeting, electric kitchens. ACademy 8-3158 or YE 5-4597.

DELUXE 1 bedroom apt., $100. New furniture. Downtown Lafayette. AT 3-6216.

CAMBRIDGE APTS.
FURNISHED or UNFURNISHED
1 bedroom. Separate dinette, living room, and kitchen. All very large rooms. Garbage paid. $79.50 up.
2445 A PARK AVE.
CONCORD, CALIF.
MU 2-7781

ROOM and board, private home. All home privileges. North Walnut Creek. YE 5-3682.

2 BEDROOM cottage, furnished. Carport, patio - garden. Adults. References. $110. YE 5-2332.

ROOM and bath, private entrance. One block to bus depot. AT 3-3848.

TROPIC AND SUNSET
Garden Apartments
Modern, furnished, carpeting, pool, launderette. Adults only. Walking distance to complete shopping.
550 SUNSET AVE., CONCORD
MU 2-7770

SMALL cottage, furnished, gentleman only. YE 5-3607 after 5 p.m.

UNUSUALLY well furnished garden house for single person. 3 rooms and grage. $100 per month. References. AT 4-4860.

ORINDA, three-room apartment, furnished. Walk to shopping, transportation. $70 plus utilities. Gentleman preferred. After 5:00, VE 7-4729.

ROOM for rent with bath. Gentleman preferred. CL 4-2286.

HOUSE trailer for rent, 15′, fully equipped. Available daily or weekly. CL 4-5819.

1, 2, 4 ROOM apartments. 1 block shopping, transportation. 1680 Broadway Plaza. YE 4-3492.

COULTRUP, Vern — Lafayette, two passes to Park Theatre.

LOVELY home to share. Widowed mother will accept refined mother and children. Two bedrooms, private bath. YE 4-5236.

STUDIO room for rent, furnished. Suitable for couple. AT 4-4760.

COMPLETELY furnished home. Huge heated swimming pool. Three bedrooms, two baths, all electric family kitchen. Refrigerator, freezer, washer, dryer. Air conditioned. Huge covered patio. $250 month to responsible family. Lease, references. VE 7-7120.

SQUAW Valley, home or private quarters, available week-ends or longer. Short walk, skiing, all sports. Well furnished. YE 5-7621.

21. Rentals - Unfurnished

LAFAYETTE — Brook Garden Apts. Deluxe king size 2 bedroom unit. Beam ceilings, 19′ living room, swimming pool. $145 mo. 3535 Brook St. AT 3-6891.

TWO bedroom apartment in Danville, w/w carpeting, stove, refrigerator, swimming pool, washing machine, water, near shopping. VE 7-6536.

DELUXE 2 bedroom apt., carpeting, elec. kitchen, drapes, garage, heated swimming pool. Apply Apt. 8, 1372 Creekside Drive. YE 4-5215.

THE CONTINENTAL
LUXURY 1 & 2 bdrm. mahogany paneled apartments, close to town, built-ins, disposals, dishwashers, heated pool, rugs, drapes, heat & water incl., some furnished, $135—$200. 1850 Lacassie, W.C. YE 4-6741.

REDUCED TO $195 PER MONTH FOR SELECT TENANTS.
Luxurious indoor and outdoor living. Architecturally designed by Osmunsen Company. 3617 Happy Valley Rd. 2 bedrooms, 2 baths, living room, family room, patio.
JOHN W. LOOP, INC.
10 Moraga Hwy.
CL 4-4361

21. Rentals Unfurnished

NEW deluxe 2 bedroom apartments. Stove, refrigerator, carpeting, drapes, carport included. 1550 Third Ave., Walnut Creek.

Lafayette 2 Bedroom Duplex
CHILDREN WELCOME
Swimming pool, 20x20 sundeck, carport, built-in stove and refrigerator. Water and garbage service included. 1 block to bus. No dogs.
$125 lease, $135 monthly
AT 4-7272

SUPERIOR RENTALS. Call our **RENTAL BUREAU,** day or evening. We do our best to please you!
HIGHLAND REALTY CO.,
Realtors
1252 Civic Drive, Walnut Creek
YE 4-4406, evenings YE 4-0758

APARTMENT in duplex, Sunset Village, 4 rooms, garden. Call Mrs. Barrows, THornwall 5-6194.

BEAUTIFUL CAPRI
FURNISHED or unfurnished, 1 bedroom, wall to wall carpeting, garbage disposal, large patio, heated pool, walking distance, reasonable. 1200 Alpine Rd., Walnut Creek. YE 4-4328.

TWO BEDROOMS, built-in range, w/w carpets, water and garbage paid, laundry, garage and storage. YE 4-7751, YE 4-9082.

UNFURNISHED, Lafayette, garden apt., 1 bedroom, all electric kitchen, close to transportation, $95 mo. AT 4-7794.

Royal View Apartments
BEAUTIFUL—NEW—LARGE
1 bedroom, furnished or unfurnished. Carpets, drapes, stove, refrigerator, disposal, etc. Lovely pool. Garage. Near Freeway.
$100 to $125
1608 Oakland Blvd., Walnut Creek
YE 4-4412

2 BEDROOM DUPLEX, Walnut Creek. Newly renovated, stove, $100. North California Blvd. YE 4-3900.

1 BEDROOM APTS., redecorated. Electric kitchen. $75-$87.50. 959 Hough Ave., Lafayette.

DUPLEX, one bedroom, 17 Baldwin Court. Near shopping center, transportation. Owner at 15 Baldwin Court, off of Second Ave.

WALNUT CREEK, clean unfurnished 3 room apartment, stove, refrigerator, antenna, garage. Adult couple, $75. No pets. 1833 Bonanza St.

Tahitian Apartments
1416 Carlton Drive
Spacious two-bedroom, private, fenced yard, quiet street. Convenient. Children. $75-$80. Garbage disposals. Trees.
MU 6-0355 VE 7-5101

BEAUTIFUL, very large, one bedroom duplex. Stove and refrigerator. $82. YE 4-8958.

LAFAYETTE, New! Two bedroom apartments, carpets, colored appliances. Natural wood cabinets, separate storage. Carports. Swim! AT 4-4241 YE 4-0202 AT 3-8810.

1 BEDROOM apartment, Lafayette. Appliances, enclosed garage, storage, patio, lovely view. 1000 Thompson Rd.

3 ROOM duplex, electric stove, refrigerator, hardwood, patio, garage, close in. $85. YE 4-5025.

CHOICE owner's unit. TWO BEDROOM, deluxe, large rooms, garage, electric kitchen. Laundry, storage, choice owner's unit. $120. 1591 Third Ave., Walnut Creek., Apt. B, or YE 4-9082.

2 BEDROOMS, NEW, Lafayette. Beautiful tiled bath, electric kitchen, block shopping. Adults. Whitten Manor, 956 Hough. AT 4-7823.

NEW 2 bedroom apt., large, wall to wall carpets, electric kitchen, drapes. Walk to everything. $150. AT 4-4116, 3621 Walnut, Lafayette.

DUPLEX, 2 bedrooms, living room, dinette, fireplace. Private patio, Sunset Village. $135. AT 3-8107.

ORINDA, large Rancho duplex. 2 bedroom, fireplace, dishwasher, electric kitchen. 2058 Donald. $155. Rheem shopping, theater, bowling. DR 6-5401.

FOR RENT, Lafayette central, one bedroom house, stove, refrigerator, yard. $90. YE 4-3501, MU 5-4491.

LARGE studio apartment, stove, refrigerator, laundry facilities, $65. AT 3-2346 eves., weekends.

1-2 BEDROOMS, Walnut Creek. New 4 plex. Electric kitchens, drapes, carports, extra parking, water, garbage. YE 4-1549, AT 3-2097.

340 RHEEM Blvd.—Large 1 bedroom apartment. Quiet, secluded. All appliances, carpets, drapes, private balcony and covered parking. $105 per month. DRake 6-4965.

TWO bedrooms, newly painted. Double garage, central heating, walking distance, Walnut Creek. Adults. $110. Lease. YE 4-0871.

1-BEDROOM, Lafayette. Spacious, stove, refrigerator, disposal, water, $79.50. Child welcome. CL 4-5655.

3-BEDROOM duplex. Newly redecorated, fireplace, dishwasher, separate patio. Sunset Village, VE 7-6143.

3-BEDROOM, 2-bath house. Lafayette, central location, view. Lease $185 with gardener. AT 3-2017.

21. Rentals - Unfurnished

1 BEDROOM cottage, Lafayette. $60. 1038 Orchard Rd., Lafayette. AT 4-4614.

CONCORD — house. 1 bedroom. Living room, dinette, kitchen, utility porch, garage. $75. YE 4-2833.

1 BEDROOM, Lafayette. Close in, secluded, patio, garage, stove, refrigerator, automatic washer. Adults, $85. AT 3-3912.

MERRILL Manor offers large unfurnished 2-bedroom apartment. Stove, refrigerator. 3626 Bickerstaff St., Lafayette. Ring Apt. "D" or "A". $125.

$135 — W.C. 3 bedroom, 1 bath home.
$225 — Moraga, 3 bedroom, 2 bath home.

G. L. de Curiel, Realtor
963 Moraga Rd., Laf.
AT 3-8585; EVE. DR 6-5001

1 BEDROOM garden apartment in beautiful oak tree setting. Private patio, pool, carpets, drapes, colored appliances. $107.50 month. 1450 Creekside Drive, W.C. YE 4-1559.

ATTRACTIVE 1 bedroom duplex, drapes, stove, refrigerator, close to shopping, freeway, water, garage, garbage, adults. $90. 1818 Oakland Blvd. YE 4-3129.

2 BEDROOM house, 1 block Concord High School. $95. YE 4-8248.

DUPLEX, two bedroom, electric kitchen, w/w carpet. Close to Broadway shopping. YE 4-3385.

RENTALS

3 room apts., utilities paid	$80
2 bedroom house, older	$90
2 bedroom duplex, newly decorated	$100
2 bedroom duplex, stove refrigerator	$120
2 bedroom duplex, stove, refrigerator, carpets, draperies	$125
3 bedroom, 2 bath. Lafayette	$225
3 bedroom, 2 bath, Eichler, handsomely furnished	$250
4 bedroom, 2 bath Eichler	$225
3 bedroom, 2 bath, pool, So. of Town	$250

CALL THE SPECIALIST
LAURETTE THEOBOLD
Bill Hayward, Realtor
1534 Locust YE 5-3100

HELRICK, Elwood, Lafayette, 2 passes to Park Theater.

AVAILABLE immediately, 3 bedroom home with fireplace, draperies, hardwood floors. Large 2-car garage and fenced back yard. Close to Parkmead Elementary School. Lease $140 per month, with or without option. Call after 7. YE 5-2098.

2-BEDROOM superior type duplex. Hardwood floors, tile bath, fenced garden, landscaped, garage, near transportation. YE 4-5940, YE 5-1973.

2-BEDROOM house, hardwood floods, fenced yard, garage, near shopping and bus. $100. P.H., YE 5-3627.

THREE and four-room furnished and unfurnished. Car port, storage, laundry. Adults. No pets. 1364 Creekside Dr. YE 5-5343.

LARGE six-room home, for lease April 1st. One mile south, Walnut Creek. Call after 6:00 p.m. YE 5-5896.

3-BEDROOM house, electric stove, no small children, like new. Fireplace. $165. YE 4-5740.

ONE and two-bedroom. Large apartments, built-in electric kitchens, tile baths. Walking distance to bus and shopping center, 140 Village Ct., Walnut Creek. YE 4-4324.

3 BEDROOMS, Pleasant Hill. Attractive, redecorated, lovely fenced yard, oaks, $135. 1742 Ruth Dr. MU 5-2152, CL 4-2277, owner.

3 BEDROOMS. Charming brand new. Family room, electric kitchen. Near schools, shopping and commute. 7 minutes from Lafayette. Only $150 monthly.

1 BEDROOM apartment. Close to schools and shopping. $85 monthly. Call Mary, AT 3-8283, agent.

ORINDA — 2 bedroom redwood, modern, 27′ living room, level garden, lease, $175. CL 4-5515.

SPACIOUS 2 bedrooms, Sunset Village duplex. Stove, refrigerator, deck, garage, $110. AT 3-2552.

BEAUTIFUL, two bedroom, garden cottage. Will be available March 15. No children. $100 month. 1903 Miranda Ave., Alamo. YE 4-5710 evenings.

23. RENTALS WANTED

YOUNG working mother, with 2 year old son, wishes to share home with same. W.C. area. HEmpstead 2-4402.

MILLS professor wants 3-4 bedroom house, Orinda, next academic year. CL 4-0913 evenings.

25. WILL TRADE

WE will exchange fully equipped office for answering our phone for us. MU 5-8170 or YE 4-4448.

28. NEW CARS

MAYER-SIMMONS
VOLKSWAGEN
PARTS — SERVICE — SALES
Top cash for your car
(open evenings)
1890 N. Main, W.C. YE 4-8224

29. USED CARS

WIFE'S CAR. Ford, 1958 Country Squire station wagon. Nine-passenger. Clean, 35,000 miles. Loaded. $1,500. VE 7-7534.

DODGE, 1959 Coronet, automatic, power steering. Refinanced, $1624 balance, plus $300 cash. AT 3-2827.

BUICK, 1954, Special, power brakes, r/h, 4-door. Excellent condition. Sacrifice, make offer. YE 5-7670.

29. USED CARS

MERCURY station wagon, '55, r&h, automatic, power steering and brakes. Real clean. Only 38,000 miles. $795. AT 4-7582.

HUDSON, 1949. Excellent work car, good tires and battery. $100. YE 5-3428.

OLDS, '56 Super 88 convertible. White with red interior, power steering and brakes. Very clean. $1095. AT 4-4171.

29. USED CARS

FORD, 1958 four-door wagon, r/h, stick, good condition. Quick sale. Clean; $975. VE 7-2059.

SPECIAL
VOLKSWAGENS
From $695 and up
CONCORD AVENUE MOTORS
2086 Concord Ave., Concord
MU 5-7000

FIAT 600, 1958, Multipla 6 passenger economy wagon, $490. YE 4-9098.

CADILLAC, 1954, Model 62, 4 dr. Excellent condition, $850. Private owner. Call CLifford 4-8482.

29. USED CARS

Top down weather. '57 Plymouth convertible, white, V8, torqueflite, full power. Perfect inside and out. AT 3-3743.

OLDSMOBILE 88, 1955 four-door hardtop, power brakes and steering. R/H, good condition, good rubber. Asking $695. See at 3659 Mt. Diablo Blvd., Lafayette.

CHEVROLET, '58, Biscayne, 8, clean, approx. 50,000 miles, excellent condition, $1095. YE 4-1960 after 6.

CHEVROLET, 1955 Bel Aire hardtop, deluxe, V8 powerglide, R/H. $895. Fiat, 1958 convertible, 1200 series, 4 speed box, new tires, R/H, $1195. YE 5-0927.

BUSINESS DIRECTORY

THIS DIRECTORY has been formed so that the people of Contra Costa County will be able to have a handy reference guide of services to which they may conveniently refer. The firms listed here are those that are seeking additional business and therefore are in a position to fill your needs without delay, at the lowest possible cost, and without sacrificing quality service.

D & F AUTO SALVAGE is a Wrecking Yard that buys Junk Cars, any make or model, also new and used parts. They sell transmissions, batteries and tires. You will find them located at Intersection of Hwy. 4 & 24. Phone MU 5-7703.
—Photo by Bob Rush.

MR. MERCHANT: If you are in a position to handle additional business quickly, economically, and efficiently, we suggest that you become a member of this handy Business Directory, by contacting the Sun Classified Staff at YE 4-5000.

Agency - All-U-Need-Service
- **Babysitting** • **Janitorial**
- **Gardener** • **Handyman**

Monthly billing—24 hr. service
Satisfaction guaranteed.
Get Your Membership now.
$10 per yr.
Call YE 4-3848

AGENCY: NURSES
RuBee
Nurses Registry Agency
- **Registered**
- **Vocational**
- **Practical Nursing**

for Office, Home or Institution
YE 4-2233

APPLIANCES
Frigidaire — Maytag
complete line including Built-ins
Motorola — Packard Bell
TV and Radios
Gaffers & Satlers — Monarch Ranges
Many A-1 Used Appliances
Wagner's Appliance
1710 Main St., W.C.—YE 4-2426

AIR CONDITIONING
ROOM UNITS
CENTRAL SYSTEMS
Sales—Service Installations
WALNUT CREEK SHEET METAL & FURNACE CO., INC.
YE 4-9386
1275 Boulevard Way, W.C.
Serving this area for 25 years

ALUMINUM
MAPCO
For the Most Complete Line of Aluminum Products
Awnings.....Screen Doors
Screens.....Patio Covers
For Free Estimates Call
AT 3-2202
3443 Mt. Diablo Blvd., Laf.

ANTIQUES
Hagen's Antique Corner
Home of Yesteryear Treasures
We Buy and Sell
Clocks, Lamps, Furniture
Cut Glass, Knicks-Knacs
It Pays to Come to Hagen's In Benicia
400 1st St., Benicia
BENICIA 1454

AUTO. TRANSMISSION
AUTO. TRANSMISSIONS
WHILE YOU WAIT $4.95
Hollidge Hydramatic
1532 Mt. Diablo Blvd.
at Commercial Ln. YE 4-1330
3050 Broadway TE 4-4434
660 Van Ness GR 4-2292
270 Santa Clara CY 2-4755

AUTO WRECKING
D & F Wrecking Yard
We Buy Junk Cars, Any Make, Model, New and Used Parts For Sale
Transmissions Batteries Tires
COMPLETE BODY SHOP
D & F Auto Salvage
At Intersection of Hwy. 4 & 24
MU 5-7703 Nite MU 5-0749

Brake & Motor Specialists
- **Linings**
- **Power Brakes**
- **Air Brakes**
- **Specialist in Motor Tune-up**

GRANGERS
1628 Mt. Diablo Blvd., W.C.
YE 4-7227

BOATS
WESTERN MARINE
2292 Concord Blvd.
Concord MU 2-3242
GLASSPAR — EVINRUDE SALES & SERVICE
Complete Line of Marine Supplies.

BUILDING CLEANUP
Hauling Cleanup
Buildings Removed
Scrap Metals Picked Up
YE 4-4354

CLEAN UP & HAULING
Gen. Repair — Gardening
CLEAN-UP—Retaining Walls
HAULING—Excavating
Wrecking—Fences
Weeds Removed
NO JOB TOO LARGE OR TOO SMALL
For Free Estimates Call
O. Fishburn, MU 5-6063
Anything—
"You name it, I will do it"

CONCRETE SAWING
Concrete & Asphalt Sawing
Trenching—3" to 12"
Post & Foundation Drilling
Porcelain & baked enamel signs.
Jack Hamering
Sabotka's Specialty Services
2234 N. Main (Signal Station)
Walnut Creek
YE 4-9898 or YE 4-8989

DIAPER SERVICE
Sanitary Diaper Service
Sterilized & Fluff Dried For Baby's Protection
We Supply Diapers, or Use Yours
Pick-up Service Weekly Serving
Contra Costa, Alameda, Napa and Solano Counties
TH 1-1319 or MI 2-6655

DRESS SHOP
Martineau Modiste
* Designing * Wardrobe
* Millinery Coordinating
* Restyling * Tailoring
* Alterations * Shopping
* Dressmaking Service
* Gifts and Ready-to-Wear
Att: High School Girls
Spring Formals!
150 Ocho Milpas Ln., W.C., YE 4-3915

ELECTRIC REPAIR
DON'T THROW THAT LAMP AWAY
SPECIALISTS
IN LAMP REPAIR
& SMALL APPLIANCES
Nave's Electric Repair
1538 Locust St., W.C. YE 4-4404

GARDEN SERVICES
ROTOVATING
By the Acre
or Your Backyard
also posthole digging
Free Estimates—9 yrs. exp.
Irv Moore — — DR 6-8632

HARDWARE
Walnut Creek Hardware
1655 Locust — YE 4-3500
PLENTY OF FREE PARKING
Builders Hardware—complete line • Schlage • Ajax • Weiser • McKinney • Glidden Paints • Knape-Vogt • Hall-Mack • Miller-Falls

HOUSECLEANING
Start the New Year with a CLEAN HOUSE
• Windows • Kitchens • Baths
Rugs and Upholstery
cleaned on location
Floors
Sanded, cleaned, waxed.
D. M. HAWKS CO. AT 3-8405

LANDSCAPING
NOW!
You Can Have Your
PRUNING
Done at reduced rates.
In January & February
• Credit • Guar. Satisfaction
• Free Estimates
MU 5-1814

LAWNMOWER — SAW
Acme Saw & Lawnmower Shop
Sharpening, Repairs
Rentals
117 Gregory Lane, P.H.
MU 2-0290

LOANS
STOP DEBT WORRIES
QUICK
Real Estate Loans
to home owners
1st or 2nd Loans on
• homes • apartments
Contra Costa Mortgage
1810 B. Willow Pass Rd.
Concord—MU 6-1000

MASONRY SUPPLIES
PERKINS
Basalite Distrbutor
Complete line of crushed rock, boulders, colored pebbles, Vinyl liner—swimming pools.
612 Monument Blvd., Concord
MU 5-5633

MUSIC LESSONS
CALL
City Music House
at
YE 5-0155
INSTRUMENT RENTALS
ALL INSTRUMENTS
Private or Group
1365 Main St., W.C.

MIMEOGRAPHING
PRINTING
Offset - Direct Mail - Addressing
Advertising
Typing - Programs
THE MAIL BOX
1601 Locust St.
YE 4-6221

MODELS
Fashion & Commercial
Part time - Full time
Women - Men All Ages
$20 hr. to $100 per day
Call Mr. Shybe
AT 4-4407 or TW 3-0524
Coronet Nancy Taylor
Licensed - Bonded
Modeling Agency & School

NURSERY SCHOOL
Play & Learn House
Nursery Kindergarten 3, 4, 5.
Full or Part Time
YE 4-6414
Lucille Fitzgerald, R.N.
Member Pvt. Nursery School Association
We teach Children to Live Happily with Others . . .

Pool & Patio Installation
SWIMMING POOL
AND PATIO
Special Winter Rates
Phone Now for Complete Estimate Without Obligation
VE 7-4182
The Roman Company

ROOFERS
C. R. Padleford Co.
FREE: Inspection for:
Leaks—Seepage—Dry rot
DO IT NOW — SAVE
A complete reroofing later.
Get a true report on your roof.
Call YE 4-4448; eve., MU 2-7234

SEWING MACHINES
We Repair All Makes
Let a Singer expert tune up your sewing machine.
Reasonable charges.
Estimate furnished in advance
Call Your
Singer Sewing Center
YE 4-7668 1417 Broaway E., W.C.

SCREEN REPAIR
Easton Engineering Co.
234 Boyd Rd., Pleasant Hill
SCREEN & SCREEN DOOR REPAIR
—also—
ALUMINUM SCREENS & SCREEN DOORS
• Cash & carry • 24 hr. service
YE 5-8317

SHOE MART
Two Excellent Locations
Discount Shoe Mart
1885 Mt. Diablo MU 5-1751 Concord
2005 Mt. Diablo YE 5-2306 Walnut Creek
We Accept
BANKAMERICARD
International Credit Card

STOCKS & BONDS
HOOKER & FAY, INC
Members New York Stock Exchange
Stocks; Bonds; Mutual Funds
Instant Quotes on Listed Stocks
ALSO TRANS-LUX
1321 Main St., Walnut Creek
YE 4-0400

SWIMMING POOLS
King Neptune Pools
Pre-Season Special
FREE HEATER CHECKUP
Pool Repairs, Heater and Filter Installations and Replacements
FREE ESTIMATES
Call us at AT 3-8846
3428 Mt. Diablo Blvd., Lafayette

TICKET HEADQUARTERS
• **CINERAMA—7 Wonders of The World**
• **BEN HUR • EXODUS**
• **SPARTACUS**
DICK LOMMEL, Agent
Main St. at Civic Drive
Walnut Creek at Greyh'd Depot
YE 4-2281

TRAVEL SERVICE
CONTRA COSTA TRAVELERS
Call MU 5-7114
• Air • Rail
• Steamship Tours
CONTRA COSTA TRAVEL SERVICE
2227 Willow Pass Rd., Concord

TREE SERVICE
Henry's Tree Service
YE 5-0204
Trimming & Removing
FULLY INSURED
Complete Tree Service

BUSINESS OPPORTUNITY
Tired of Working for Someone Else?
Enjoy the advantages of being your own boss. All we ask is that you have a pleasing personality, eager to get ahead and willing to invest.
ONLY $1500
In return we will lease you a modern 2-bay service station which is presently doing a very good volume in
LAFAYETTE
We will assist you in every way to insure your success!
Just call LA 2-7130 or VA 8-2652 evenings.

RENTALS
Refrigerators
Ranges, Washers
OPEN MONDAY & FRIDAY EVENINGS
BRUCE LEE APPLIANCES
1444 Main St., Walnut Creek
YE 4-5600

GOPHERS ELIMINATED
NEW Process: Gophers LEAVE, but safe
FOR children, plants, pets.
PROCESS Guaranteed
TAKES only a few days.
FREE ESTIMATES
O. FISHBURN
MU 5-6063

Your local auto dealer offers sound buys!

29. USED CARS

PORSCHE, '59 Super D, immaculate silver with black top and red interior. Never raced or wrecked. Chrome Knock-off Wheels, Michelin X tires, 27,000 mi. Write P.O. Box 683, Modesto, or phone Bob Neal at LA 4-3141. $3295.00.

CHEVROLET, 1953 Bel Air 2-dr. sedan, powerglide, r&h, $300. Call after 6 p.m. YE 4-9763.

CHEVROLET, 1957, 4-door hardtop, power steering and brakes, automatic transmission, W/W, R/H. $100 equity, assume payments. YE 5-5647.

FALCON, 1961 Tudor. Must sell. Standard transmission, big engine, R/H, deluxe trim. YE 5-1864.

FORD, 1951 4-door. R/H, overdrive, 2 new re-caps. $150. YE 4-6104.

MORRIS, 1955 convertible, excellent condition, $350. YE 5-6617.

CADILLAC, 1956, Sedan DeVille, yellow, $1200. VE 7-5588 days, evenings, VE 7-6325.

BUICK, '53 Riviera hardtop, R/H, good tires, 41,000 miles, excellent condition, $375. CL 4-2339.

FORD, 1951, fordomatic, V8, sedan, r&h, good transportation. CL 4-5204.

CHEVROLET, '52 4-door deluxe sedan, powerglide, R/H, new transmission, 6 months. Original owner, $200. AT 3-8158 between 5 and 7 p.m.

CADILLAC, '58 sedan De Ville, alpine white, 6-way seat, original owner. CL 4-8295.

THUNDERBIRD, 1960, aqua marine, r&h, w/w, power steering, brakes, leather interior. 15,000 actual miles. Immaculate. Private party. Must sell. $3395. DR 6-4227.

CONSUL, 1953 Englsh Ford, 4 cyl. 4 door sedan. Ideal economy second car. $295. YE 5-0273.

CHEVROLET, 1949 r/h, good transportation, $75. YE 5-4590.

PONTIAC station wagon, 1956, r&h, hydramatic, $835. AT 3-3135.

OLDSMOBILE, 1956, 88 hardtop. All power and equipment plus air conditioning. $795. AT 3-3436.

FORD, '51, R/H, overdrive, 15,000 miles on factory rebuilt motor, $135. AT 3-2108.

THUNDERBIRD, '59 convertible, leather upholstery, full power, vogue tires. CL 4-2542.

CHEVROLET, 1956, 4 door, 6 cylinder, overdrive, new whitewalls, new seat covers. Excellent condition. $850. MU 5-1496.

CADILLAC, 1957 Fleetwood, white walls, accessories. Immaculate. Asking $2,195. VE 7-6912.

FIAT, 1958, 1100 Station Wagon, green and white, spotless inside and out, mechanically perfect. Original owner. 23,000 miles. $795. YE 5-6207.

HUDSON, pick-up truck, in good working order. Good tires, $150. VE 7-2152.

FORD, 1953, 4 dr. sedan, r&h, clean, $325. AT 3-8794.

OPEL, '59 2-door, excellent condition, $650. YE 5-0924 after 4 p.m.

CHEVROLET, '56 Bel Air, V8 2-door, R/H, standard shift, best offer. AT 3-6525.

FORD, '54, V8, tu tone, new covers, tires, r/h, clean. A-1 condition. Wise buy! $350. CL 4-0948.

TRIUMPH, 4-dr. sedan, '59, excellent condition, $895. TH 5-4081.

AUSTIN HEALEY Sprite, '59, kept perfect condition, $1,295. AT 4-4520.

STUDEBAKER convertible, 1950, new top, new brakes. Good running condition. $125. AT 3-6085.

CHEVROLET '55, 6 cyl., standard transmission, club coupe, original vinyl leather interior. 37,000 miles. Very clean. AT 3-2637.

OLDSMOBILE '52, 4 door sedan, good condition, $150 for quick sale. AT 3-8795.

BUICK '57 Century, 4 door hardtop, loaded. YE 5-0681.

CHEVROLET '52 4 door, powerglide, good tires, $200. DR 6-5595.

MGA, 1956, white convertible, wire wheels, heater, best offer over $1000. MU 5-0447.

NASH Rambler, 1953, 2-door, radio, heater, overdrive, good tires. YE 4-7392.

FIAT, 600 1960. $175 buys my equity. Assume monthly payments of $40.80. YE 5-2372.

CHEVROLET, 1959, Bel Air, power brakes, steering, R/H, W/W tires, other extras. Excellent condition. $1550. VE 7-2974.

SPECIAL SPORTS RACE CAR, Class G, modified Renault engine. Best offer. YE 5-4717 evenings.

FORD, 1956 Ranch Wagon. Spotless, new tires, etc. XLNT mechanically. Make offer. YE 4-7673.

CHEVROLET, 1955, 210. Excellent condition. R/H, automatic, 6 cylinder, $795. A real economical car. 19.5 MPG. Call Fred, YE 4-5000.

'57 FORD half ton pickup, R/H, automatic transmission, new brakes, $950. 298 Pleasant Hill Road. YE 4-7587.

CADILLAC, 1941 sedan. Tubeless tires, radio, stick. New brakes, battery. Excellent. $250. YE 5-4245.

CHEVROLET, 1953 Bel Air 2-dr. sedan, powerglide, r/h. $300. Call after 6 p.m. YE 4-9763.

CHEVROLET, ½-ton pickup. Runs good. $125. YE 4-9428.

VOLKSWAGEN, Kombi, 1957. Will consider taking in Chevrolet stationwagon on trade. MU 5-3919.

CHRYSLER, Imperial, 1955 Newport hardtop. Air conditioned, power windows, seats, steering and brakes. $900 worth of wire wheels. R/H. Originally cost $6,700. Must see to appreciate. Private party. $990. VE 7-5460.

30. BOATS & TRAILERS

OUTBOARD motor, 5 h.p. Mercury. Excellent condition, must sacrifice, $65. VE 7-6267.

30. BOATS & TRAILERS

14 FT. runabout, glassed hull, mahogany deck, trailer, motor, ski equipment, $295. 532 Maureen Lane, P.H. YE 4-1165 (evenings).

GOETZ, Carl R.—Walnut Creek, two passes to El Rey Theatre.

HOUSE trailer, 14' "Siesta". Take over $40 monthly payments and $140. Total price $595. YE 4-6121, "Jay".

TRAILER, 18 ft., full stove, refrigerator, separate bedroom. Excellent condition. CL 4-3055, OLympic 8-2367.

14-ft. Fibreglass Wizard; Mark 25 Mercury, controls and trailer. $450. YE 5-1108.

10 HP outboard. AT 3-6893.

14-FOOT inboard, sacrifice. Many extras, includes ski equipment, $1,350 value. $945. YE 5-6237.

6' SAIL BOAT. Get your boy his own boat. Sail and oars. $85. AT 3-2486.

CRUISER, 25', Owens, 1960 Flagship. Ship-shore radio, other extras, 50 hours. CL 4-3100.

RICHBILT 14', outboard, 30 Johnson and Tilt trailer, extras, excellent condition, best offer. DR 6-5589.

TRAILER, 18 ft., full stove, refrigerator, separate bedroom. Excellent condition. CL 4-3055, OLympic 8-2367.

"PACIFIC CRUISER," 21-foot, Mark 58, 4-wheel trailer. $2500. Trade for car, or make offer. AC 8-2721.

"TROPHY" glass ski boat, Mark 30, trailer. $495. "Fireflight", motor and trailer. Cost $2000, sacrifice, $895. AC 8-2721.

TEAR DROP Trailer, excellent condition. Sleeps two. Built-in ice box and storage, YE 4-5092.

16-FOOT, deluxe run-about. All mahogany, 35 h.p. all electric motor, trailer. Custom buil,t sacrifice. YE 5-7670.

1957 LADD 23' Custom Express Cruiser, 135 hp. Chrysler, head, galley, fibreglassed bottom and deck, 6'2" head room, S/S radio, high freeboard. Ideal boat for bay. Asking $3250. YE 5-7353 or YE 4-6809 evenings.

31. Musical Instruments

PLAYER piano, rolls and bench, perfect mechanical condition, beautifully refinished, sacrifice, $375. YE 4-2067 (evenings).

31. Musical Instruments

PIANO, Kohler, baby grand, tuned. See at Pastorino's Brittany Inn or call YE 5-6677.

PIANO, upright. Recently reconditioned. $135. AT 4-4566.

PLAYER piano with electric pump, rinky tink and rolls, rebuilt, tuned. $350. MU 5-0212.

BUNDY clarinet, hardly used, $85. YE 4-2381.

PIANO, Hallett and Davis upright, excellent condition, $150. CL 4-3090.

SPINET piano with bench, excellent condition, reasonable. CL 4-8610.

PIANO, console, mahogany, Jesse French, excellent condition, $475. AT 3-2327.

PIANO, Lafargue, cabinet grand. Upright, beautiful tone, very reasonable. YE 5-0283 after 7 p.m.

SPINET PIANO to be sold in this area. Will sacrifice to responsible party. Also elec. organ. Cash or terms. Write Credit Dept., **TALLMAN PIANO - ORGAN STORES, INC.**, Salem, Ore.

PIANOS - ORGANS

Area's largest selection of new and used pianos and organs. Two floors packed with instruments.

RENTAL RETURNS, REPOSSESSIONS, TRADE-INS

Piano rentals $5, $7, $10
For the best deal see . . .

HENDRICK Piano Co.

1245 S. Main, W.C. YE 4-9304
Open Friday eves. 'til 9 p.m.

PLAYER piano, 100 rolls. $300. MU 5-2784.

33. BARGAIN COUNTER

GIRDVAIN, Robert — Pleasant Hill, 2 passes to El Rey Theatre.

34. APPLIANCES

STOVE, Wedgewood, gas, 40" chrome top, automatic oven, separate broiler and griddle, excellent condition, $125. CL 4-5886.

HOTPOINT double oven electric range, $125; Hotpoint auto. washer, needs repair, $25; room water-cooler, $25; electric kitchen fan, hardly used, $15. YE 4-6084.

34. APPLIANCES

RANGE, 30" Kenmore, used 6 months, large oven, excellent condition. VE 7-7695.

FREEZER, Hot Point, 19 cu. ft.; dryer, Kenmore, high speed electric. YE 4-5208.

STOVE, O'Keefe & Merritt, good working order, $45. YE 5-0210.

WASHER and dryer, '55 Frigidaire, washer needs repair, dryer excellent. Offer. DR 6-5236 evenings.

REFRIGERATOR, Philco, 9 cu. ft., across top freezer, excellent conditiion, $85. DR 6-5327.

FREEZER, large 2-door chest, quick freeze unit, thaw alarm included, $150. AT 3-3636.

***TAG SPECIALS**

FRIGIDAIRE AUTOMATIC WASHER, deluxe model, all porcelain cabinet, reconditioned $69.95

MAYTAG AUTOMATIC WASHER, fully reconditioned $79.95

BENDIX AUTOMATIC COMBINATION WASHER-DRYER, late model, reconditioned, guaranteed $159.95

***TESTED, APPROVED GUARANTEED TERMS**

OPEN MON. & FRI. EVENING

BRUCE LEE APPLIANCE

1444 Main St., W.C. YE 4-5600

O'KEEFE & Merrit stove, gas, chrome griddle and top, automatic oven, burners, broiler. YE 4-3556.

STOVE, Frigidaire electric, custom Imperial, turquoise, double oven, 1 year old. Was $650, sacrifice $350. CL 4-4142.

16 CU. FT. Carrier food freezer at sacrifice. May be seen at 942-D Hough St., Lafayette.

ADMIRAL, electric range, 40", deluxe, eight years old, $50. VE 7-6267.

CROSLEY automatic electric range. Convertible deep well, three storage drawers, $95. AT 3-3346.

34. APPLIANCES

GAS stove, 40", excellent condition, $30. AT 3-6664.

STOVE, Wedgewood, gas, 2 years old, standard size, immaculate, timer, storage unit, $120. YE 4-8580.

REFRIGERATOR, G.E., 6 cu. ft., in good condition. CL 4-3475.

34. APPLIANCES

RANGE, Frigidaire, double oven. Immaculate. $90. MU 5-0001.

WESTINGHOUSE, automatic washer. $35. MU 6-1928.

Nearly Everyone Reads The Sun

35. HOUSEHOLD GOODS

SOFA, 7', traditional style, needs recovering, $50. Evenings or weekends. YE 5-6453.

TV, motorola, console, 17" blond. Good condition, $45. Large portable heater, $19. YE 4-9416.

35. HOUSEHOLD GOODS

OAK kitchen table, 4 chairs; upholstered wing chair, 3 oak end tables, reasonable. YE 5-8305.

TWO chesterfield sets, one rose, one beige modern, good condition; $60 set. CL 4-2966.

SAINT PATRICK'S DAY IS BARGAIN DAY

THIS AD IN YOUR HAND IS WORTH $50

On All Cars Below Or Any Green Car On Saint Patrick's Day

1961 FORD Falcon deluxe 4 dr. sedan. Big engine, stick, radio, heater, whitewalls; 3700 miles **$2095**

1960 FORD Starliner. Automatic, radio, heater, full power **$2395**

1958 DODGE Sierra 4 dr. V8 Station Wagon. Stick shift, nice **$1095**

1958 RENAULT Dauphine. Clean as a pin, low mileage **$795**

1958 RENAULT 4CV. Excellent condition **$595**

1960 RENAULT 4CV. Just like new **$895**

1953 STUDEBAKER Sport Coupe. V8. Original all the way **$595**

1957 WILLYS 6 cyl. wagon. Clean as a pin **$895**

Good Selection of 53 & 55 Transportation Cars from $195
Renault Dauphines — Peugeot 403's
Studebaker Lark & Hawk

Carousel Motors

SALES — SERVICE — PARTS
"TAKE A RIDE ON THE CAROUSEL"
2100 N. Main, W.C. — YE 5-7500

CHEVROLET

1960 Chevrolet Corvair, 4 door
Beautiful blue finish—matching interior. Radio, heater, powerglide. Like new thruout. Priced to sell fast ..... Only **$1795**

1959 Chev. Impala Convertible
The suns out! Now is the time to get that open car you have been wanting! Here is a beauty! Radio, heater, powerglide and power steering. Spotless white finish and turquoise interior. Hurry! Hurry! Hurry! **$2095**

1958 Chev. Impala Convertible
Gold inside and out—white walls. Radio, heater, turboglide and power steering. Clean as a whistle, inside and out with a powerful 250 HP engine ..... Only **$1795**

1955 Chevrolet Delray Coupe
Radio, heater and powerglide. Smooth 6 cylinder engine. Ivory and Gold finish. Full Vinyl interior. Hurry! Reduced to sell **$795**

1956 Ford Custom 4-door
Radio, heater, stick shift. White finish. You clean it! "As traded" **$595**

Parker Robb • Chevrolet

1755 N. Main, W.C. Open Evenings 'til 9 YE 4-0105

TAX RETURN SPECIALS (as low as) **$295 FULL PRICE**

1953 Olds, 2 door hardtop
1954 Buick 4 door sedan
1956 Nash, 4 door sedan
1955 Ford 2 door sedan
1956 Buick convertible
1955 Olds 4 door sedan

VARIETY MOTORS
MU 6-2611
2207 Contra Costa Hwy., Pleasant Hill
opposite Payless Shopping Center

Gene Hagen BUICK

2008 Mt. Diablo Blvd.
WALNUT CREEK • YE 4-6736

COLUMBUS MOTORS

Buy Your Car at
Compact Car Discount House

'60 MODELS

FALCON
VALIANT
CORVAIR
LARK

as low as **$1499**

'61 Models Also Available

FULL FACTORY WARRANTY
PLUS 3 YEAR WARRANTY
Good Anwhere in United States

YOUR CHOICE OF TERMS

1. $75 Down
2. 48 months to pay
3. 4½% financing
4. No payment 'til May

135 TRADE-INS TO CHOOSE FROM

CHEVROLETS — FORDS PLYMOUTHS
1957 $488

FORDS — CHEVROLETS PLYMOUTHS
1959 $1199

COLUMBUS MOTORS

Open Evenings and Sunday

2103 N. Main, W.C. YE 4-8291
5050 Broadway OL 5-5538

IT'S LAFAYETTE FORD SALES ANNIVERSARY

HELP US CELEBRATE OUR 1st YEAR AT OUR NEW BIG SHOWROOM!

OPEN HOUSE

THURS., FRI., SAT., MARCH 16-17-18

3483 MT. DIABLO BLVD., LAFAYETTE

CELEBRATION SALE!

T-BIRD HARD TOP
$4197.00*
FREE! ALL THESE EXTRAS
CRUISOMATIC
POWER BRAKES
POWER STEERING
RADIO, PUSH BUTTON
HEATER, FRESH AIR
WHITE SIDE WALLS
SIDE VIEW MIRROR
FULL TANK GAS
BACK UP LIGHTS
FULL WHEEL COVERS

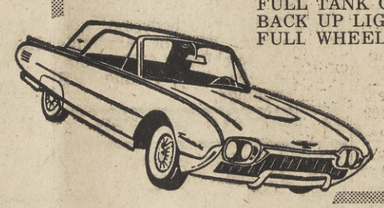

2-DR. FALCON
$1997.00*
FREE! ALL THESE EXTRAS
RADIO - HEATER - FRESH AIR
WHITE SIDE WALLS - SIDE VIEW
MIRROR - TURN SIGNALS - OIL
FILTER - FULL TANK GAS
1 YEAR FREE LUBRICATION
● 4-DR. FALCON $50 ADDITIONAL
*Plus Tax and License

VISIT OUR SERVICE DEPT.
Authorized Factory Service in the Finest Department in the Area!

GENE PLEAU
Sales Mgr.

BIG SAVINGS ON ALL OUR USED CARS

ALWAYS OPEN EVENINGS and SUNDAYS!

JOHN THOMAS
Service Mgr.

LAFAYETTE

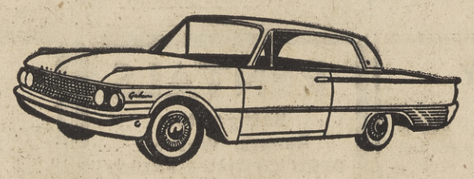

FORD SALES

The Bay Area's Low Margin Dealer
3483 Mt. Diablo Blvd., Lafayette AT 3-6294

Wise is the housewife who cleans her closet with Sun Want Ads!

35. HOUSEHOLD GOODS

Casserly's Maple
Open 10-9 Sun 12-7 Terms
29576 Mission Blvd. Hayward
Maple Reductions
$32.95 Maple Boston rockers..$27.95
$109.95 Uphl. swivel rockers..$78.95
$159.95 Dining table as is $60
Lamps greatly reduced.
Closed Tuesday LU 1-4222

YOU have thousands of dollars invested in your home. Protect your investment by reading about schools, taxes, bond and other elections each Friday in the Walnut Creek Sun, Lafayette Sun, Orinda Sun and Pleasant Hill Sun—for less than 8c per week. $3.75 per year. Phone and we'll bill you. YE 4-5000, AT 4-4444, CL 4-4343.

RCA Combination, mahogany cabinet, 21" TV, AM-FM radio, 4-speed phonograph, $125. YE 5-6057.

2 BEAUTIFUL ebony step-down end tables, coffee table and floor lamp to match. 2 lovely oriental table lamps — stand 36" high. Beautiful cherry wood bed — box springs and Delray Sealy mattress. All perfect condition. $195. VE 7-2987.

BED, spring, double box, excellent condition, $15. MU 2-5551.

ANTIQUE dining set, walnut, six matching chairs, $200. AT 3-3346.

BEDROOM SUITE, box spring, mattress; child's chrome table, two chairs; patio furniture. YE 4-8333.

FREEZER, upright, $295; freezer chest, $225; Refrigerator, $75; Bendix washer, $95; Norge gas dryer, $65; dinette set, $35; lawnmower, ironing board, bird cage, stand. $5 each. Vacuum cleaner, Electrolux, $45; Walnut Hutch, $55. MU 2-8075.

CHESTERFIELD, grey green, $35; club chair, green, $20; occasional chair, $20; (all foam rubber). Blond Neva Mar coffee table, $8.50; double bed springs, $2. CL 4-4562.

QUEEN size box spring, mattress, extra firm, excellent condition, $75. AT 3-8051.

COCKTAIL, end tables, blond mahogany Sundown; brass Persian lamp, floor lamp; drapes, beige, aqua; Danish Gunlocke chairs, walnut and naugahyde, used 5 months, ½ original cost; Dictaphone. AT 3-6185.

KENMORE electric stove, 30" oven, $80; French Provincial lamp table, $40; Gladiron ironer, $20. AT 3-6144.

DINETTE set, black formica top, leaf, tubular legs, 4 plastic upholstered chairs, nice condition, $40. Child's wardrobe chest, large drawer across top, 4 smaller drawers, closet below, white with lamb design, $25. AT 3-8560.

CARVED solid oak pieces (17th century) secretary, $50; love seat, $25; table (coffee or end type), $15. CL 4-2472.

TOO large for new house; matched sofa and love seat, Metropolitan traditional, down cushions, set $400; baby grand piano, Kimball, $550; matched corner and coffee tables, American, cane shelves, plate glass tops, set $170. DR 6-4182.

SOFA, brown cover, $40; fireside chairs, coral covers, $10 each. CL 4-0816.

DRESSING table and mirror, mahogany, perfect condition, $35. CL 4-5367.

BEAUTIFUL French provincial coffee table with leather top. AT 3-8997.

COVELL, Wm. W.—Walnut Creek, two passes to El Rey Theatre.

HICKS, Vernon E.—Pleasant Hill, two passes to El Rey Theatre.

MAPLE dining table, 36" wide, extends to 60". Good condition. $25. YE 4-1324.

1960 ZIG ZAG
SEWING MACHINE
Make 7 payments at $4.70 each. Makes buttonholes, sews on buttons, darns, embroiders and fancy stitches without attachments. Guaranteed, Free Home Trial, no obligation. **CALL MU 5-0811.**
EMPIRE

SIX year crib with mattress, good condition, $10. 5140 Black Oak Drive, Concord.

DRUM table, mahogany, Drexel, $30; chair, Lawson, excellent condition, neutral, $25; modern chair, fair condition, neutral, $8. YE 4-4578.

DEEPFREEZE, 14 cu. ft. chest; fireside chair; roll-away bed; drop leaf table, 4 chairs. YE 5-3671, after 5:00.

RELAXACIZOR, good condition, $95. Vibrating chair, original price $350, will trade for a good living room chair. YE 4-2556.

WALNUT DINING ROOM table, 42" x 52", opens for leaves, 4 upholstered chairs. $14. YE 5-3788.

OVAL dining table, 4 chairs, $12.50; twin bed, complete, 2 large drawers underneath, $25; used toilet, $5. YE 5-5446.

SIX year crib and portable crib. After 3 p.m. YE 4-9379.

17" ZENITH, TV console, beautifully hand crafted antique cabinet. Very good condition. $50. YE 5-4245.

1 MAHOGANY dresser chest, 60", excellent condition, $55; 1 record cabinet, $15; 1 secretary desk with glass doors, $50 or best offer; 4 mahogany dining room side chairs at $25. YE 5-8071.

RANGE, gas, chrome top, fully automatic. Bleached mahogany bedroom set, $100 each. VE 7-2863 evenings.

SOFAS, one green, one red, $40 ea.; grey chrome dinette set, $20; studio couch, $15; wall shelf, $7.50; Hoffman, 17" TV blond console, $35; Colonial wingback chair, $20; Noritake china set, $25. YE 4-3130.

SINGER sewing machine. Cabinet model. $15. YE 4-6513.

35. HOUSEHOLD GOODS

TWIN BEDS, box springs, mattresses, padded headboards, $30 ea. set. YE 4-0338 after 5:30.

38. Miscellaneous for Sale

CANVAS TARPAULINS—new or used—most sizes. White canvas 3, 4, 5 or 6 foot widths—by the yard. Army Navy Surplus Mart, 1333 Main St. YE 4-3414.

FREEZER OWNERS: Competitors hate us. Customers love us. SWIFT'S PREMIUM BEEF at Pay Less prices! NO DOWN terms. Blue Chip Stamps. Pay Less Super. MUlberry 5-9211.

ATTN.: Concord and Pleasant Hill. Want ads in the 4 Sun papers and Sun Shopping News go into 20,630 homes in Concord-P.H. area—plus Walnut Creek, Lafayette, Orinda, Alamo, Danville. Only $1.60 for all 5 papers. Phone ads—YE 4-5000.

MANURE. We have a type for every garden need. YE 5-5341.

HOME cleaning, rugs, upholstery, new power unit restores color, fluff; Demoths. Free estimate. MU 5-6204. W. H. Billingsley, State Licensed.

PHOTO CENTER
NEW & USED
We Buy or Trade
RENTALS
PHOTO SUPPLIES
1325 Main, W. C.
YE 4-7207 Open Fri. 'til 9

YOU HAVE A BIG investment in your home. Protect it by knowing about taxes, special districts, flood control, schools. Read Walnut Creek Sun, Pleasant Hill Sun, Orinda Sun, Lafayette Sun—less than 8 cents per week. Subscribe today. AT 4-4444, CL 4-4343, YE 4-5000.

COMPOSTED decomposed loamy manure. No weeds, no straw. Free delivery. YE 4-6854.

DO IT YOURSELF upholsters. Large stock of foam rubber and polyfoam — ½" to 6" thick. Low prices. Also naugahyde and other leatherette fabrics from 99c a yard.
ARMY-NAVY SURPLUS MART
1333 Main St., W.C YE 4-3414

DIRTY rugs cleaned. 9x12's. You carry, except reversibles, $6.85. Present this ad, save $2 more. Ace Cleaners. 1263 Monument Blvd.

MEN'S tailoring double breasted coats modernized, home appointments arranged W H. Billingsley. MU 5-6204.

CASH REGISTER, National. One drawer, good condition. Non-electric. $40. AT 3-8107.

RUG cleaning, most 9x12, $7.95. Free delivery. On location cleaning—to 300 sq. ft., $19.50. W. H. Billingsley. MU 5-6204

RANCH fresh eggs, 4540 Blum Rd., Martinez. AC 8-3338.

YOUR CHILD'S COMPLETE
PARTY
All conducted by HAPPY THE CLOWN in Oakland Auditorium. Ballroom every Sat. 3-4:30. Cake, candles, ice cream, punch, favors, puppets, magic, cartoons. Ages 3-12. Table for 10 only $16. Reservations: TH 8-5143

FRESH cut oak fireplace wood, $35 a cord. YE 5-0969.

FIREWOOD, choice oak, cut, split and delivered, $26 cord. Limited supply. MU 2-5956.

THE news items in Wednesday's Sun Shopping News are just a small sample of the news and feature stories, pictures, columns found in past issues of the Walnut Creek Sun, Lafayette Sun, Orinda Sun or Pleasant Hill Sun. For full news coverage, subscribe to one of these Fridays Suns—for only $3.75 per year. Phone—we'll bill you. YE 4-5000, AT 4-4444 or CL 4-4343.

DAVENPORT bed, $10; overstuffed chair, $10; dressing table; coffee table; lady's ski poles and bindings, $15. AT 3-2810.

HOTHOUSE for sale, 30'x60', complete. MU 5-8676 between 9 a.m. and 12.

C. HARRISON for crushed rock, base, drain, walks, driveways. Silver sand, steer manure, hauling. MU 2-5956.

ELECTRIC SPORTS CAR Racing set. YE 5-7109 after 5:30.

WHEEL CHAIRS, $15 up; hospital bed with side rails, $75. Hoyer patient lift, $100. YE 4-3181. After 6, YE 5-1860.

REDWOOD MAIL BOXES—Lamp Posts—Planters.
REDWOOD LUMBER FOR FENCES—Walls—Decks.
PATIO COVERS—Materials and installed.
REDWOOD FURNITURE—Playhouses—Dog Houses.
Diablo Fence Co.
3459 Mt. Diablo Blvd., Lafayette
AT 3-3605

FORCED TO VACATE SALE
War surplus material. Machinery, tools, pipe fittings, gas engines, electric motors, fans, V-belt, pulleys, chains, sprockets, steel cable, pumps, compressors, spray equipment, misc. hand tractors.
You Name It—I've Got It
C. Harris, San Ramon. VE 7-2556

DROPLEAF, 4 chairs, $30; ironer, portable, $20; air cooler, $20; rocker, $10. YE 4-1799.

ANTIQUE lamps, chairs, settee, metal cabinets, $12.50. Refrigerator, $40. Nail kegs, etc. YE 5-6728.

PLAYER piano rolls; studio couch with blanket drawer, all in excellent condition. YE 4-3858.

ANTIQUES. Brassware, china, brass, marbletop commode, pictures. Firescreen, andirons, wood basket, $7.50. Appointment, YE 4-9611.

1 CERAMIC kiln, high firing, $100; hemstitching machine, $75; ceramic clay mixer, $35. Call before 9:30 a.m., YE 4-9656.

GO-KART frame, good condition. Wheels included. Make offer. Chrome walker, adult invalid. YE 4-6291.

38. Miscellaneous for Sale

ROTOTILLER, Airens, 9 H/P. Call evenings YE 4-0229.

CAMERA, Polaroid, model 80A, case and accessories, $50 or best offer. AT 3-2010.

TRENCHING 6"-12" wide, 42" deep. For water, gas, drains. New lawns. Guaranteed. L. R. Cleaver, OLympic 3-1067.

STAUFFER table, never used. YE 4-7821.

ZIEGLER Facial Exercizer. YE 4-7821.

REDUCING vibrator belt, cost $100, sell $70. AT 4-7582.

SMALL girl's coat, 8-10, cashmere, raglan style, lined. Snow sled, runners. MU 2-4551.

SECTIONAL 3-piece red, $50; size 39 men's suits, overcoat, size 14 ladies' suits, $5 each. YE 4-5024.

ROTOTILLER, Howard; Westinghouse refrigerator; fur jacket; chair; vacuum cleaner; 2 vases. YE 4-6690.

G.E. Vacuum cleaner with attachments, 16" WIZARD lawnmower, Kenmore portable washer and wringer, new folding clothes reel, 20 parallel lines. MU 2-4551.

OLD typewriter, wide carriage, $15; stand $4.00; desk $10. Cross bow, some arrows, $25. YE 5-3428 evenings.

MATERNITY wardrobe, size 18, excellent condition, $30. CL 4-3496.

LARGE electric tools, almost new: Boise crane, band saw, Delta drill, McCullough chain saw, router, bench grinder, vise stand. CL 4-3593 eves, and Sat. and Sun.

SHEETING, roll of plastic 20x100 ft., new. Galvanized screening, 42"x100'; electric dishwasher, cheap. Needs some adjustment. CL 4-3429 after 5.

AIR conditioner, Westinghouse, one-ton room model. Complete with mounting kit, like new, $150. AT 3-2310.

PIANO, Estey, 38", walnut, $450; TV insides, Packard Bell, 24", $25. Girl's bike, hand brakes, gears, $25. CL 4-3402.

USED glass bricks. 8x8, 60c each. 3564 Mt. Diablo Blvd., Lafayette.

LEICA 111 F outfit, 50 and 9mm lenses. Imaret finder, meter, flashgun, strobe unit, etc. Original cost, $660. Will sell complete outfit 60% off. AT 3-8771.

DOODLEBUG, perfect running condition; 3½ HP Kolher engine. MU 5-4568.

OVERHEAD double garage door, like new, standard 16', heavy duty hardware included. Cost $350, best offer. AT 3-8965.

BOYS' sport coats, sizes 6-10-12-14; suits, size 10-12; pre-teen girl's duster, raincoat, dresses, orlon shrug coat, skirts; lady's dresses, size 11. AT 4-4713.

SALE, high top **WORK SHOES**, $5.69; **BEACON CAMERAS**, 16 exposures, American made, $2.98. Tremendous savings on foam rubber. Free parking. Allied Jobbers Sales, 1414 N. Main, Walnut Creek.

MOTORSCOOTER, '60 La Honda Super cub. Low mileage. $195. YE 5-5171 after 6 p.m.

THAYER king size baby cribs, $49.95, close out at $39.95. Solid panel cribs with mattresses only $29.95; chrome folding high chairs, $12.95; 1 and 2-year cribs, Portacribs, playpens, twin-strollers, chifforobes, chests, youth beds, wheel goods, clothing, accessories, etc. Hundreds of bargains in name brand items, new and used. Save at JEAN'S BABY SHOPPE, 2555 Grove, Oakland. HI 4-5170.

DISHWASHER, 1960 mobile maid, excellent condition with warranty, $105; two large heaters with thermostat, $25 each; one heater, 220, $20. VE 7-6885.

PUMP, Myers deepwell pump, $25. 130-gallon oil tank, $7; rotisserie, $15. YE 4-2345.

ANTIQUE clock, $20; copper bed warmer, $35. Transoceanic portable radio, $40. YE 4-1285 eves.

GARAGE door, double, 2½ years old $20. Children's swing, high, sturdy, made to order for $100, sell $45. YE 5-7285.

ROTOTILLER, Howard Bantam, 4-speed, with furrow maker. $175. YE 4-6999.

GARDEN tractor, David-Bradley, plow and disk, excellent condition, $100. YE 4-6344, YE 5-3082.

STOVE, with incinerator, $20; 7' refrigerator, $30. Head board bed, box spring, $20. AC 8-9022.

SEWING machine, beautiful, new—never used, round bobbin. $169 value, sacrifice at $55. MU 5-2414.

TWO girls' bicycles, 24", $15; 26", $10; go-cart, $70. VE 7-5588 days, evenings, VE 7-6325.

DINETTE table, 28x36", formica top, chrome base, $15; Reo lawn mower, reel type, electric power, 100-ft. cable, $25; student size violin, very good tone, new strings, bow hair, $40; pr. drapes, 84x112", off white with green, rose pattern, $10; pr. drapes, 84x148", gray with gold thread. Rod included, $60. Call after 5 p.m. YE 5-2967.

STUDEBAKER Commander 1947. Good transportation. $65. Call after 5:30 p.m. YE 4-6688.

WELL rotted manure, $5 per load. YE 4-7223, evenings.

19" TORO Rotary mower, 7 months old. Cost $101.50. Sale $50. YE 4-1073.

RUG, grey wool, 12x14, pad, 2 runners, good condition, $30; clean convertible baby buggy, $10. MU 2-6296.

FENDER steel guitar, double neck, chrome legs, case, new, $175; 1960 Sears go-cart, 15 mph, 2¼ HP, good for small children, $55; Sears automatic deluxe ironer, excellent condition, $60; white naugahyde arm chair, rocker, good condition, $40; double mattress and springs, $10; tenor banjo, $10. YE 4-0448.

GO-KART, live axle, slicks, 5 hp. Homelite engine, upholstery, good condition. $100. YE 5-6731.

38. Miscellaneous for Sale

CAMPING gear, tent, car top, basket carrier, two Coleman lanterns, $40. MU 5-6882.

39. MISC. WANTED

ORCHARD sprayer with gas engine, 10 to 20 gallon capacity. YE 5-0778.

WANTED: Used walnut Huller & Dryer. A. E. Gisler, P.O. 192, Moorpark, Calif.

RUMMAGE wanted for St. Mark's Methodist Church of Orinda. Sale April 28th, 2436 Grove, Oakland. DR 6-4551.

Used Furniture Wanted
Highest cash prices paid for used furniture and appliances.
Monument Furniture Co.
Contra Costa Hwy. and Trelaney
Just North of Monument
MU 2-2021

43. WORK WANTED

SEWING, alterations, ironing. AT 3-2535.

BRICK work, by the hour. Patios, planters, walks, walls, brick facing, etc. YE 4-0641.

EXPERT clothing alterations, work guaranteed, fittings in your home or mine. YE 4-7253.

ALTERATIONS done in my home. Experienced. Reasonable. 1448 SOS Drive, WC. YE 5-4363.

ALTERATIONS, dressmaking, remodeling. Expert and guaranteed work. CL 4-2291.

PAINTING, inside, outside. Low cost. CL 4-2240.

EXPERIENCED Japanese gardener wants monthly maintenance by the month. Call after 5 p.m. MU 5-1124.

JAPANESE GARDENER. Maintenance wanted by the month. YE 4-4945.

MATURE woman wants permanent part or full time sales. Experienced, women's wear, gifts, and specialty food lines. YE 5-3096

CHILD care by mother of two, large fenced yard, many trees, play equipment, small group. Off Freeway, convenient from all locations. YE 4-1798.

ALTERATIONS guaranteed, easy dressmaking. MU 5-5326.

DOLL CLOTHES and alterations. Jane Hart. AT 3-2568.

PART time garage or service station work wanted by experienced college student. AT 3-3554.

GARDENING maintenance. Call after 6 p.m. ACademy 8-3232.

ELDERLY lady would like babysitting, afternoons, evenings, Lafayette area. AT 4-7524.

DAY work or 5 days week, own transportation, references. THornwall 8-6637.

DAY work, Mon. thru Thurs. Own transportation. Local references $1.25, carfare. KEllog 3-8607.

DAY work, Thursday and Friday. References. Own transportation. $1.25 hr., carfare. BEacon 3-4975.

DAY work, own transportation. Local references. OLympic 5-7286.

WOULD like 2 days' work, Wed. and Fri. Have own transportation, references. BEacon 4-1848.

DESIRE day work, Monday or Wednesday. $1.25, transportation. References. TWinoaks 3-0813 after 5.

MARRIATT, Myrna, Concord—Two passes to El Rey Theatre.

RESPONSIBLE woman for adult or child care. Evenings only. Transportation. Call MU 6-1625 evenings.

CHILD care, P.H. area, weekly. Licensed. YE 4-5647.

BABY sitting by young grandmother, evenings. 65c per hr. VE 7-7134.

CARE available for semi-invalid or elderly person by day, week or hour. Reliable, experienced white lady. Light housekeeping O.K. Have own transportation. YE 4-0732 (Walnut Creek area).

44. Help Wanted

TOM, high school senior, desperately needs any kind of work (anywhere). MU 6-0410.

WANT to contact unemployed middle aged lady to share home. For details, YE 4-2143.

EXPERIENCED, full time, real estate salesmen. Plenty of leads and top commission schedule for qualified persons. Write or call **HAROLD NORDMEYER, Realtor**
AT 3-8261, 3511 Mt. Diablo Blvd., Lafayette.

Tired of Commuting?
COMPTOMETER OPERATOR AND GENERAL OFFICE POSITION AVAILABLE APRIL 3. WALNUT CREEK, LAFAYETTE AREA. WRITE RESUME OF EXPERIENCE OF LAST 5 YEARS—AGE—STARTING SALARY DESIRED. WRITE 1001 MS OAK HILL RD., LAFAYETTE.

REAL ESTATE SALESMAN!
MONTHLY GUARANTEED INCOME
Experienced preferred, but will train right man with other sales experience.
OUR MEN HAVE HIGH EARNINGS
For the man who qualifies we offer supervision, training, liberal advertising allowance, floor days, cooperation second to none and association with a reputable and growing concern in a choice area. Replies held confidential.
TOM DUFFY, REALTOR
CL 4-8200 AT 3-8283
3399 Mt. Diablo Blvd., Lafayette

WOMEN or men: Opportunity to make part time cash in a new revolutionary way. Call MU 5-2414 after 6 p.m.

44. HELP WANTED

COST of things going up faster than your income? You can make more full or part time as a Rawleigh Dealer. For details write **RAWLEIGH'S**, 306 Adeline, Oakland, California.

44-A Men Wanted

MEN (2) sell used cars. Make up to $1000 a month. Sales experience not required, but preferred. $100 weekly draw. Apply in person only. 2207 Contra Costa Highway (P.H.).

NEW and used car salesman for leading dealership in Concord. Must be aggressive. Top wages. MU 5-6877 after 6 p.m.

EXPERIENCED ELECTRICAL DRAFTSMAN
Salary open. Call MU 5-1300 days for appointment.

EXPERIENCED Refinery Process Engineer to head up Department of established Engineering Firm. Reply for confidential interview. Box PE, 1320 Locust St., W.C.

44-B Women Wanted

CARE for four-year-old boy, days in my home. Call after 5 p.m. YE 4-3252.

Are You Working?
TRAINEES needed in **SALLYE HARMER** custom cosmetic line. No deliveries, no inventory required. For information call AT 4-4845, VE 7-2089 after 4 p.m.

OFFICE nurse or medical assistant. Full time. State medical experience, qualification, references. Reply Box T, 1320 Locust St., W.C.

BEAUTY COUNSELOR needs many charming women for both sales and management. For employment or service call YE 5-5006 or MU 2-1206.

BEAUTY operator, full time, salary and commission. Silver Shear Beauty Salon, Rheem Center.

WOMAN who can drive . . . If you would enjoy working 3 or 4 hours a day calling regularly each month on a group of Studio Girl Cosmetic clients on a route to be established in and around Lafayette, and are willing to make light deliveries, etc., write to STUDIO GIRL COSMETICS, Dept. WN-4, Glendale, California. Route will pay up to $3.50 per hour.

BEAUTY COUNSELORS need women with charm and personality to work as managers or counselors especially in Orinda, Moraga, Lafayette, Danville, Alamo and Martinez. If interested in employment or service, call MU 5-5750.

SECRETARY. Exceptional opportunity in large financial organization in Berkeley. $400 to $425 to qualified person. Excellent fringe benefits. Duties include considerable interesting and responsible clerical work. Write Box 1001-LL Oak Hill Rd., Lafayette, giving age, education, experience, present or last salary and phone number.

BEAUTY operator. Salary and commission. Phone AT 4-7161.

HOUSEWORK, Thursday or Friday, 5 hours. Own transportation necessary. CL 4-0690.

WOMAN who can drive . . . If you would enjoy working 3 or 4 hours a day calling regularly each month on a group of Studio Girl Cosmetic clients on a route to be established in and around Walnut Creek, and are willing to make light deliveries, etc., write to STUDIO GIRL COSMETICS, Dept. WN-4, Glendale, California. Route will pay up to $3.50 per hour.

EXPERIENCED cleaning woman from 11 to 5, Mondays and Fridays. YE 5-3818.

46. LOST AND FOUND

TOY French Poodle, 6 months old, silver-gray, male, missing since 3/11, notify Blacksmith, 1631 Newell Ave., W.C. Reward.

LOST. Diamond from engagement ring. Approx. 1⅓ carats, not insured. Reward. AT 3-8161.

47. PETS AND SUPPLIES

AKC Dachshund pups, 6 weeks, shots, $40. MU 2-0202.

BOXER, female, 7 months, fawn flashy markings. Registered. Sacrifice. DRake 6-4126.

PINTO, mare, gentle 4-year-old. Single horse trailer, $325 both. MU 5-5923.

BEAGLE at stud, AKC registered, champion stock. YE 5-8129.

DORZOI, Russian Wolf Hound puppies. VE 7-6786.

PONY, gentle pet. Loves children. Three year old Pinto, gelding. VE 7-6786.

BOXER pup, male brindle, good with children, all shots, ears clipped, $50. AT 4-7481.

BUCKSKIN mare, 11 years, good saddle, blankets, bridle, halter. All $225. AT 3-6617.

FRENCH poodles, born Feb. 19th, dark brown, no papers, purebred. YE 5-1820.

SADDLE, first class stock with bridle, $80. VE 7-2152.

POMERANIANS, 7 weeks old. 2 females, red. $40. 2 males, one blond, one red, $50. YE 5-6611.

GERMAN Shepherd pups, 8 wks., excellent, AKC papers, $50 up. CL 4-2016.

POODLES, females, miniatures, apricot. Top blood lines. Beautiful faces, dispositions. AT 4-7703.

COCKERS—Champion bloodlines, registered, all ages, prices. 550 E. Hookston Rd. Pleasant Hill.

READ SUN WANT ADS for RESULTS

49. EQUIPMENT RENTALS

CLARK, John Thomas, Concord—Two passes to El Rey Theatre.

APPLIANCE RENTALS
Washers - Refrigerators - Ranges
WAGNER'S APPLIANCES
1710 Main St., W. C. YE 4-2426

50. NURSERY SCHOOLS

REGISTERING now for Fall session. Lafayette Co-Op Nursery School. Mrs. Peters. AT 3-8165.

MOMMY, I can't find anything to do! Please send me to JACK and JILL CO-OP Nursery School. Call Jo Ann Work, YE 5-0685.

PIED PIPER PLAY CENTER
Cooperative Nursery School. Enroll now. Fall sessions. Mornings-afternoons. For information call Shirley Case, YE 5-4736.

60. INSTRUCTION

STURGEON STUDIOS
Music Lessons — Repairs — Sales
Sheet Music Department
Open 9:30 to 6
1004 S. Thompson Rd. AT 3-6101
ACCORDION lessons in the comfort of your own home, or in studio. Call MU 2-1408.

EQUITATION INSTRUCTION
We specialize in teaching English and western horsemanship for pleasure and show. You are cordially invited to observe and compare the quality of professional riding instruction now being taught at the Buckeye Ranch.
EQUITATION SESSIONS FORMING NOW
Complete and finest facilities obtainable. Buckeye Ranch, end of Springhill Rd., Lafayette. AT 3-3846.

PIANO lessons. Classical, popular, harmony. Your home or studio, morning or afternoon. European training. Mr. Balke, YE 5-4728.

Learn to Dance In Your Own Home
Are you tired of walking off the floor when the latest dances are played? Round up a group of three or more couples . . . Learn from an excellent young instructor who has taught and performed in New York, Florida, West Indies and Europe. HE 2-4005 after 5 p.m. Ask for Mr. Victor.

PIANO—beginners, intermediates, advanced. Eva Hartwell, 89 Tarry Lane, Orinda. CL 4-0783.

65. RIDES

2 CARPOOL members wanted, leave Walnut Creek 7 a.m., leave San Francisco 5 p.m. YE 4-8288.

66. PERSONALS

MAGIC SHOWS, always good entertainment for all occasions. Children's parties, adult gatherings and holiday festivities. Ron Brown, DRake 6-5081.

SUMMER CAMP—Camp Beaverbrook, Cobb Mt., Lake County. For boys, girls, 8-14. Fun of farm, forest, mountain, stream. 3 sessions. Moderate rate. Bob and Marian Brown, DRake 6-5081.

67. PERSONAL SERVICES

FLY FREE TO CARSON CITY, NEVADA. Enjoy an evening of fun at the famous Carson City Nuggett. Reservation fee $10 per passenger. Weekends, $15. JEfferson 7-7543.

67. PERSONAL SERVICES

INCOME TAX PROBLEMS?
Personal Service since 1949.
Reasonable.
Evening appointments.
CL 4-8695

BETTER dresses, coats, suits, custom tailored, wardrobe consultation. Alterations accepted. YE 5-7187.

INCOME TAX, long form 1040, $10, business schedules extra. Your home or mine. CL 4-0904.

68. Services Home & Garden

DIRTY rugs cleaned, most 9x12's, $6.85. You carry. 1263 Monument Blvd., Concord.

REMOVAL OF TRASH AND RUBBISH
Our specialty. Free estimates. Above service to our customers only.
Lafayette Garbage Disposal Service
AT 3-2989 AT 3-2787

STEER MANURE, Pulverized $6 YARD
for 3 or more yds. delivered.
Call Keith Duarte, YE 4-5586

POSTHOLE DIGGING
D. M. JUDD
Phone YEllowstone 4-3283

Retaining Walls
Drainfields
Concrete Work (all kinds).
For mud and water problems.
Time payments & free estimates.
Call YE 5-3850

"WE GOPHER GOPHERS"
BARRETT
PEST CONTROL SERVICE
Garden Spraying,
Pest Extermination
OLympic 8-4202 Oakland, Calif.

B. W. Barrett
GENERAL CONTRACTOR
Additions, alterations, and Remodeling a specialty. Free Estimates.
YE 5-4611

EXPERIENCED gardener wants garden maintenance on monthly basis. Also winter pruning, spraying. YE 5-0997.

GARDENING, monthly maintenance, winter pruning. Reasonable estimates. Call after 6 p.m. YE 4-1098.

68. Services Home & Garden

NEW ALUMINUM DOORS AND WINDOW SCREENS, 24 hr. service on all screen repairs. 234 Boyd Rd., P.H. YE 5-8317.

ROTOVATING, large and small machines. Dirt moving, grading. Gravel, top soil, fill. MU 5-7371.

PAINTING AND CARPENTRY Repair and remodeling work. Small jobs a specialty. Serving Orinda, Lafayette, Walnut Creek. Insured. Charles Roeschen, AT 3-2489.

LIGHT hauling, yard work, general cleanup, rototilling. Reasonable rates. Free estimates. AC 8-2017, MU 6-2191.

No Job Too Big Or Too Small
Custom improvements on your home! We handle all details from planning through financing on new all-electric kitchens, baths, bedrooms, family rooms, etc.
Custom Construction Company
2076 Mt. Diablo Blvd.
Walnut Creek
YE 4-9318 after 6 p.m.

Asphalt Paving
Driveways, parking area, resurfacing — Terms
Vernon G. Lucas
AT 4-7550

TRI CITY WINDOW CLEANING. Complete house cleaning service at reasonable prices is **NOW, NEAR YOU!** Days, GLencourt 1-1174, YE 4-1993.

EXPERIENCED Japanese gardener desires monthly maintenance and clean up. LOckhaven 2-3691 eves.

CLAREMONT HOUSE AND WINDOW CLEANING CO. For reliable and first class workmanship call us. Windows, floors - walls - rugs-upholstery and carpeting shampooed. Workmen insured. In business since 1936. YE 5-7810 or THornwall 3-3818 day or night.

ROTOTILLING, good work, $5.50 hr. Call anytime. MUlberry 2-5392.

ROTOTILLING, low special rates, free estimates. Bill Nunes. YE 5-6573 after 4 p.m.

NOW YOU CAN AFFORD to add another room or bath, a family room, or just a home face lifting. Kitchen remodeling a specialty. Let us surprise you with our low rates. Licensed, insured, reliable. No down payment, liberal terms. For free estimate call: LAndscape 4-6220.

Concrete Work
Patios, Drivewalks, Walks, etc. Retaining walls and drainfills. Time Payments & Free Estimates
resurfacing
Free estimates — terms
Call YE 5-3850

ROTOTILLING, Howard Gem tiller. Free estimates. YE 4-6999.

TREE removal, all types chain sawing. Free estimates. YE 5-1991.

Rotovating
Post Hole Digging
No job too small
Free Estimates
9 years experience.
Newest equipment.
Phone Irv. Moore, DRake 6-8632

ROTOVATING
FREE ESTIMATES
IRV MOORE — DR 6-8632

LAWNMOWER service, sharpened, serviced, adjusted. Free pick-up and delivery. YE 4-7904.

YOUNG man, 19, wants gardening, yard work. Full, part time. Good worker. $2 hr. AT 3-3554.

TOP SOIL
CHOICE sandy loam, soil mix, manure, fill dirt and gravel.
YE 4-6685

LIGHT moving, hauling and rototilling.
YE 5-6269 YE 5-0755

AL'S ROTOVATING
Light Blade Work
AL LUCAS YE 4-7204

DICK DOUCETTE'S ECONOMY CLEANING SERVICE
Windows, Floors, General Housecleaning. Janitorial service, residential, commercial.
Dependable Insured Specialists
Free Estimates Call: AT 4-4154

ROTOTILLING — WEED CUTTING. Nick Granados, AT 3-2300.

FENCING, PATIOS, RETAINING WALLS.
YE 5-6269 YE 5-0755

HOUSECLEANING
Windows, kitchens, baths, walls and woodwork washed. Rugs and upholstery cleaned on location. Floor sanding, cleaning, and waxing. All work guaranteed. Fully insured.
D. M. HAWKS
AT 3-8405
998 Hough Ave.
Lafayette

LOTS - ORCHARDS - HILLSIDES
FIRE BREAKS
DISCING
YE 5-0690 DALE McMURREN

Rototilling
Weed Cutting
Lawns spiked-renovated-sprayed
Free Estimates
Satisfaction Guaranteed
R. L. Graham - R. E. Patchin
AT 4-4381

POSTHOLE DIGGING
Weekend work by appointment
A. N. HOOD YE 4-0259

ROTOVATING work. No job too big or too small. Call ACademy 8-0879. Free estimates.

ROTOTILLING
HOWARD MACHINE
FREE ESTIMATES
E. Pullman YE 4-9017

68. Services Home & Garden

TOPSOIL
Fill dirt, sandrock fill, rock for driveways, dozer, loader and dump truck.
M. J. LUCAS YE 5-7515

ROTOTILLING
Most front yards, approx. $10
Also lawns put in.
YE 5-2460

DISCING
YE 5-0690 Dale McMurren

Tree Removal
Chain sawing, wood splitting, wood and brush hauling.
TOM DANIELS YE 4-8325

PAINTING - decorating. 15 years in county. Commercial, residential, brush, spraying. Alex Jouthas, CL 4-8369.

JAPANESE GARDENER
you can depend on
Monthly basis . . . After 6 P.M
YE 5-7137

REMODELING OR ADDITIONS
Cabinet work a specialty. . CALL
MR. STEVES YE 5-4804

Japanese gardener, experienced, desires cleanup, garden service, maintenance work.
YE 4-7817 after 6 p.m.

TRENCHING
3"-12" wide, 42" deep. For
Water, gas, drain tile, cables.
L. R. CLEAVER OL 3-1067

Carpentry — all types
Alterations, house repairs.
AT 3-3492

ROTOTILLING
by Howard Machine
Free Estimates. YE 5-8979

Japanese Landscape Gardener
EXPERT—monthly maintenance and landscaping. **REASONABLE.**
OL 5-9937 AFTER 6 P.M.

ROTOTILLING — PRUNING
Planting—Garden Maintenance.
Brick patio, walks, walls.
BY MONTH—HOUR. MU 5-2489

JAPANESE gardener desires work, Orinda, Lafayette. Pruning, maintenance. After 5:00 p.m., LANDSCAPE 4-9781.

ROTOTILLING
FREE ESTIMATES
AT 3-3780

HANDYMAN — PAINTING,
Carpentry, floor tile, etc.
No job too small
KEN RETTIG YE 5-2753

GARDENING &
Garden Maintenance.
Latest equipment. Pruning.
YE 5-6475 AFTER 6 P.M.

HANDYMAN
Fencing, patios, retaining walls
Walls, landscaping, pruning
CL 4-3117

69. SERVICES

ROTOTILLING, any job, large or small, just be sure that you call MU 2-5956.

Frank Cataline, general building contractor. 20 yrs. in business. Carpentry work, brick work, side walks, patios, retaining walls, remodeling new or old. CL 4-2966. 24 El Gavilan, Orinda.

70. Too Late to Classify

TICE Valley, $1000 down, 5½% loan. 3 bedrooms, 2 baths, carpeted living room, built-in range and oven. Near schools. ½ acre plus. 507 Walnut Ave., Santa Cruz.

FORD, V8, 1951, 4-dr., automatic transmission, r&h, good condition, $195. MU 5-4188.

MOVING, sacrifice, new vacuum cleaner, new GE disposal, TV stereo. Many household items. VE 7-7513.

POLAROID model 800, the big one, coupled range finder, bounce flash wink light, case. First $90 takes. MU 5-9159.

SOUTH Tahoe house for rent. Central heat. Near ski area and casinos. YE 5-1497.

News Institute At DVC Tomorrow

"How to Starve on Your Own Time" will be the topic of John Wesley Noble's dinner speech at the 10th Annual Newspaper Institute tomorrow at Diablo Valley College.

A special favorite of newspaper personnel, Noble has written both fiction and non-fiction for Saturday Evening Post, Coronet, Holiday, Readers Digest, Saga, Collier's, Field and Stream, Look, Your Life, American Legion, and Westways.

He is a membere of the Authors Guild, Society of Magazine Writers, and California Writers Club.

He has lectured on writing and free lancing at Oakland City College, University of California and University of Michigan.

He is also author of the best seller on Jake Ehrlich, "

Un-American Activities Committee Favored by Residents---Baldwin

Most Contra Costa and Sixth Congressional District residents favor retention of the U.S. House Un-American Activities Committee, Congressman John Baldwin reported last week.

Baldwin said that partial tabulations from his questionnaire indicate that 72 per cent of those who have replied favor keeping the committee.

There is about 20 per cent favoring abolishing it, and another eight per cent undecided.

BALDWIN said that he has voted in favor of authorizing $331,000 appropriation for the continued operation of. the committee. The resolution was approved by 412-6 in the House.

Baldwin said, "The opposition to this resolution on the House floor was led by Congressman James Roosevelt (Dem.) of California.

"Your representative strongly disagrees with Mr. Roosevelt on this issue.

"J. Edgar Hoover, chief, Federal Bureau of Investigation, has brought out that his F.B.I. agents have determined that the Communist Party in this country has set as one of its top targets the elimination of the House Un-American Activities Committee, and that the same Communist Party is therefore taking every possible step to smear, besmirch and obstruct the work of this committee.

"ALTHOUGH there have been sincere differences of opinion on the part of many of my constituents as to the effectiveness of this committee, the very fact that the Communist Party in this country has set a high priority on its elimination would lead me to believe that the House Un-American Activities Committee is serving a necessary purpose and should be continued.

"The announced objective of the Communist Party is to overthrow our Government.

"Therefore, it is reasonable to conclude that if the Communist Party is opposed to the continued existence of the committee, the committee must be doing some good in its efforts to protect this country from subversion," Baldwin said.

DVC World Service Week Plans Set

This year's World University Service Week at Diablo Valley College will begin on April 14 and continue through April 22.

Tentative plans for activities during the week include a "donkey basketball" game between students and faculty, an informal dance, Northern California WUS Conference, an Indian curry dinner, a talent show and the WUS ball.

A county-wide used textbook drive will also be held. A prize will be awarded to the high school whose students collect the most books.

These texts will be sent to WUS committees in countries where materials are scarce.

WUS committee members are Paris Farzar, chairman; John Fee, vice-chairman; Anne Matheson, chairman of social activities; Jonelle Rochell, corresponding secretary; Harvey Williams, publicity chairman; Joyce Compomizzo, recording secretary; Gathoni Njuguna, treasurer; and Stanley Yale, advisor.

Local Woman Plans For Sierra Club

Mrs. Harold L. Paige, 1212 Monticello Road, Lafayette, is arrangements chairman for the seventh biennial Wilderness Conference sponsored by the Sierra Club at the Sheraton-Palace Hotel in San Francisco, April 7 and 8.

Secretary of the Interior Stewart L. Udall will be the principal speaker at the conference banquet, April 7.

The theme of the Conference is "The American Heritage of Wilderness." Several hundred persons interested in wilderness preservation are expected to attend from all over the country.

Five Facts To Aid March Gardeners

Here are some suggestions to help March gardeners.

Take some stem when you cut camellia blooms if you would keep the shrubs compact.

Feed established roses to get them off to a good start. Wait until the first bloom to feed newly planted roses, however.

Plant a new lawn or reseed spotty areas in your established lawn this month or next.

Plant summer-blooming bulbs such as tigridias, cannas, gladiolus.

No home is complete without a backyard orchard. If your yard is small, check into the many new varieties of dwarf fruit trees.

Valley Art Center Slates New Classes

Don Osterloh, watercolorist, plans a new series of eight classes in landscape painting, starting March 14. These classes will be conducted in the field from 9 a.m. to 12 p.m. on Tuesdays.

Osterloh will take registrations on March 14, meeting in the parking area of the Orchard Nursery.

This course starts the second series in the Valley Art Center's 1961 program, as announced by Mrs. John Gilmour, instruction chairman. On Tuesdays from 10 a.m. to 12 p.m. and Thursdays from 8 to 10 a.m., Jan Cramer will repeat her popular course for beginners in the fundamentals of composition and color, at her studio, 50 Los Alamos Court, Alamo, starting April 4.

Ruth Howard plans a second series of eigth lessons in beginning mosaics on Tuesdays from 10 a.m. to 12 p.m. at her workshop, 2385 Walnut Boulevard, beginning April 11. Mrs. Howard is exhibiting one of her mosaics currently at the annual Richmond Art Center Crafts Show.

Care of Foster Children Is Subject, Wednesday

The Contra Costa Council of Churches will sponsor a meeting of foster care of children Wednesday at 8 p.m. in the Pacific Gas and Electric auditorium, 1535 Bonanza, Walnut Creek.

The needs of older children now awaiting placement at the Juvenile Hall and through the Social Service Department, Martinez, will be discussed. Families interested in foster care are invited to attend.

The meeting will feature all aspects of foster care. Mrs. Beverly Williams of Social Service Department will explain licensing procedure.

Mrs. Eleanor Wilson of the Probation Department will discuss some of the children now waiting placement and the types of homes these children need.

Mr. and Mrs. Keith Miller of Martinez will be guest foster parents this month. They will talk about some of the foster children they have had and experiences in foster family life.

Life Saving Course At Berkeley YMCA

A life saving and water safety course at the Berkeley YMCA started yesterday and will continue for ten weeks, each Thursday from 8 to 10 p.m.

This course is open to any man or woman 16 years of age or over. The class will be taught by M. A. Thomas, qualified instructor with many years of experience as a teacher and coach of swimming.

Daily Tues. thru Sat., 10-4; Feb. 22-Mar. 25
. . . SANTA MARIA PRESENTS . . .
RUMMAGE–1961
Household items, clothing, linens, knickknacks, books, records, old saws, stuff and things — come see!
Continuous thru March 25th
Santa Maria Way — Orinda
We Welcome Your Discards

QUAKER HOUSE Maple
2925 N. Main St. at Geary Road
YE 5-5757
Walnut Creek
OPEN THURS. EVES.

ANNOUNCING THE OPENING OF THE
ANIMAL CENTER OF WALNUT CREEK
VETERINARY HOSPITAL
AT
1919 MT. DIABLO BLVD.
(OPPOSITE BONANZA WAY)
NIGHT OR DAY AND FOR EMERGENCIES PHONE YE 4-1313
Open House Sunday, March 19th, 1 to 5 p.m.
OFFICE HOURS:
WEEKDAYS 8:30 A.M.-1 P.M. & 2:30 to 7 P.M.
SATURDAYS 8:30 A.M.-2:30 P.M.
SUNDAYS 10:00 A.M.-2:00 P.M.
VETERINARIANS
Dr. Joseph Wachs
Dr. S. Morris Goldberg

ANNOUNCING THE SPRINGTIME SUBURBIA SEA PARTY TO HAWAII
Join the congenial group from our community sailing round-trip to Hawaii aboard Matson's LURLINE and MATSONIA at tremendous savings!
Tour cost includes: Matson luxury liner private-bath accommodations...special champagne party...lei greeting in Hawaii...deluxe accommodations at Hawaiian Village Hotel on Waikiki Beach...Malihini cocktail reception...choice of one sightseeing tour...limousine service to and from the ship. See also page two in your SUBURBIA TODAY.
$598.50 from Calif. port
RSVP NOW with this coupon:
THE SUN NEWSPAPERS
SUBURBIA SEA PARTY
1001 OAK HILL RD., LAFAYETTE
Please send us the folder on Matson's SUBURBIA SEA PARTY to Hawaii.
MY NAME.....
ADDRESS.....
CITY..... ZONE..... STATE.....
MY TRAVEL AGENT IS:.....
Matson Lines
A TRADITION OF LUXURY
17 DAYS --- LEAVES SAN FRANCISCO MAY 10th, RETURNS SAN FRANCISCO MAY 27th